

TriFTMIS

TriFTMIS is Software I developed for Monitoring Franchise and Tin Plate for the operators of Public Utility Tricycles within the City of Malolos, Bulacan, Philippines. The software also allows the automated creation of Franchise Certifications for the operators.

Public Utility Tricycle/MotorCycle for Hire(MCH) Operators are grouped by different Tricycle Operators/Drivers Associations(TODA's) from different areas within the city. These operators are permitted to operate their tricycles as Public Utility Transportation once they applied for a Franchise and renew it along with the Tin Plate Sticker that comes with it regularly. Currently in the City of Malolos, Bulacan, a Tricycle Operator's Franchise has a validity of 5 years and the Tin Plate Sticker must be renewed yearly.

Development Tools

Language: C#

Framework/Components: .Net Framework 3.5, iTextSharp.dll(For Printing), CanopyGraph.dll(Graphing Tool I Developed).

Integrated Development Environment: SharpDevelop 3.2

Database: Microsoft Access 2007

Login

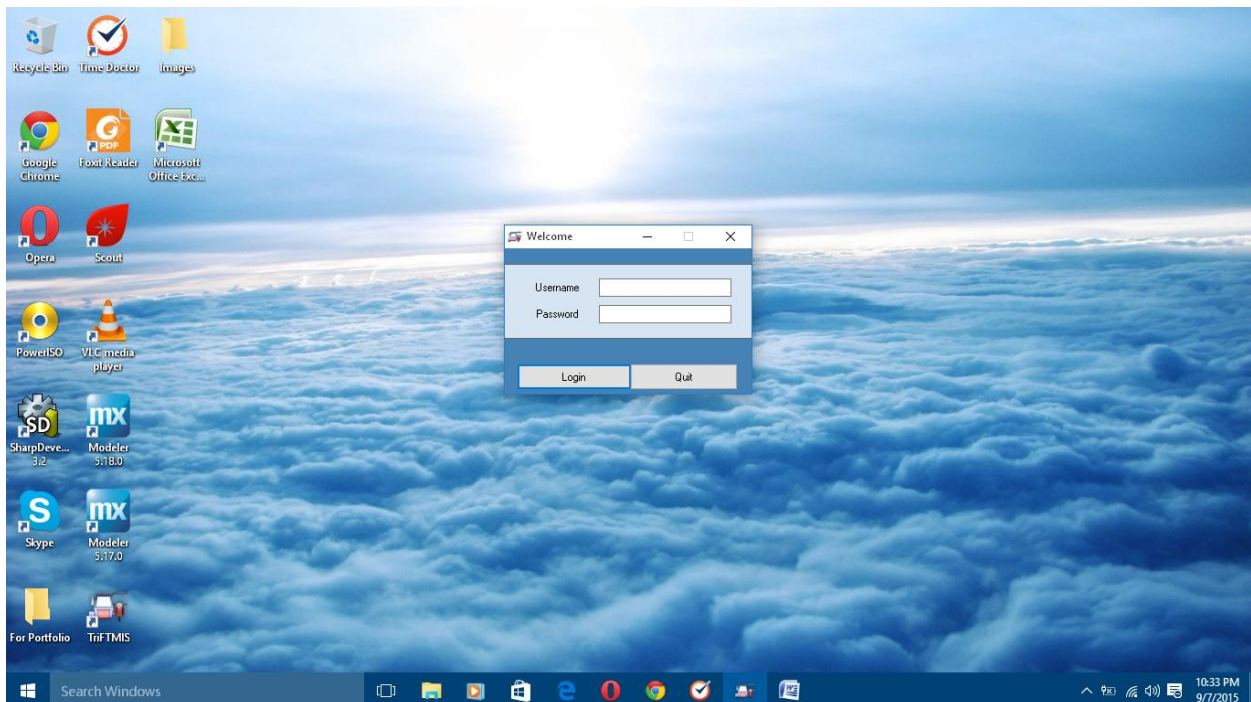

Home

TriFTMIS Home

File Reports Drop List Log Certifications Settings About

Filter

Operator TODA TIN Plate no. Plate no. Body no.

Make Motor no. Chassis no. Franchise no.

SEARCH PRINT

NEXT FRANCHISE: 15-0536

Body No.	Name	Address	Make	Motor No.	Chassis No	Plate No.	TIN Plate No	Franchise No.	Franchise D...	TODA	Sticker...	Rema...
----------	------	---------	------	-----------	------------	-----------	--------------	---------------	----------------	------	------------	---------

Search Windows

10:34 PM 9/7/2015

TriFTMIS Home

File Reports Drop List Log Certifications Settings About

Filter

Operator TODA RGV-TODA TIN Plate no. Plate no. Body no.

Make Motor no. Chassis no. Franchise no.

SEARCH PRINT

RGV-TODA 35 NEXT FRANCHISE: 15-0536

Body No.	Name	Address	Make	Motor No.	Chassis No	Plate No.	TIN Plate No	Franchise No.	Franchise D...	TODA	Sticker...	Rema...
011	FERNANDO BANES	STO. CRISTO	-	-	-	-	-	-	-	RGV-TODA	-	-
012	BRYAN CASTRO	STO. CRISTO	HONDA	KB509E181378	KB509181376	4216-OG	2591	11-1086	09/14/2011	RGV-TODA	01/30/...	-
013	ELAINE GRACE PEREZ	STO. CRISTO	BAJAJ	DUMB8T99375	MD2DDDUZ2TW...	4970-CZ	1110	11-0382	05/27/2011	RGV-TODA	01/15/...	-
014	EDILBERTO STA. MARIA	SAN JUAN	KAWASAKI	LLDX841554	LLDX841554	RX-2178	1661	-	-	RGV-TODA	-	-
015	RONNEL DE JESUS	STO. CRISTO	BAJAJ	DUMEST89680	MD2DDDUZ2SW...	8074-RT	3641	-	-	RGV-TODA	-	-
016	SAMUEL MENDOZA	STO. CRISTO	-	-	-	-	-	-	-	RGV-TODA	-	-
017	MANUEL GARCIA	COFRADIA	KAWASAKI	BR125BE09808	BR125B-B09808	QN-5013	4047	12-0640	10/22/2012	RGV-TODA	08/25/...	-
018	ERICK TIAZON	STO. CRISTO	-	-	-	-	-	-	-	RGV-TODA	-	-
019	DANILO GONZALES	STO. CRISTO	-	-	-	-	-	-	-	RGV-TODA	-	-
020	GEORGE NOCUM	STO. CRISTO	YAMAHA	4PF-21419841	4PF-21419841	QA-2932	0587	10-0282	03/08/2011	RGV-TODA	01/27/...	-
021	JULIO ANGELO	STO. CRISTO	BAJAJ	DUMBSK43536	MD2DDDUZ2PW...	9153-RX	2139	11-0790	09/06/2011	RGV-TODA	01/10/...	-
022	NORMAN PEREZ	SAN JUAN	KAWASAKI	DUMB8H85084	MD2DDDUZ2TW...	4864-CZ	1031	11-0334	05/12/2011	RGV-TODA	01/20/...	-
023	BOBBY CASTRO	STO. CRISTO	BAJAJ	DUMB8L38200	MD2DDDUZ2PW...	QK-3544	0317	13-0714	12/18/2013	RGV-TODA	02/07/...	-
024	CARLOS PASCUAL	STO. CRISTO	RACAL	RM1250000620	RM1250000620	RB-1401	2200	11-0822	09/06/2011	RGV-TODA	01/22/...	-
024	WALTER SAN JUAN	STO. CRISTO	KAWASAKI	DUMBS887976	MD2DDDUZ2SW...	5762-RI	2141	11-0791	09/06/2011	RGV-TODA	05/15/...	-
025	LOIDA CARASIG	STO. CRISTO	YAMAHA	4PF-217554	4PF-217554	QA-7419	1769	11-0595	08/23/2011	RGV-TODA	08/12/...	-
026	MARISSA CARTAGENA	BALITE	BAJAJ	DUMB8G87797	MD2DDDUZ2PW...	ES-5530	1376	13-0095	01/30/2013	RGV-TODA	06/11/...	-
027	CESAR CAPULE	STO. CRISTO	YAMAHA	4PF-259653	4PF-259653	6715-RW	2220	11-0842	09/07/2011	RGV-TODA	01/14/...	-
028	JESSIE MENDOZA	STO. CRISTO	SUZUKI	E102-133275	GP100-116355	RS-1599	1998	11-0706	-	RGV-TODA	-	-
029	SOLITO CRUZ	STO. CRISTO	-	-	-	-	-	-	-	RGV-TODA	-	-
030	ROBERTO CASTRO	STO. CRISTO	KAWASAKI	DUMBS885460	MD2DDDUZ2SW...	QV-3960	1536	14-0035	10/21/2011	RGV-TODA	01/10/...	-
031	DANIEL CENTENO	CANALATE	KAWASAKI	DUZWD011970	MD2A18A24DW...	CO 20083	5356	15-0427	06/09/2015	RGV-TODA	06/09/...	-
031	RENATO VALDERAMA	CANIOGAN	YAMAHA	3VM-015183	3VM-015183	RW-4776	1756	11-0590	08/19/2011	RGV-TODA	08/19/...	-
031	ROMEL PANLOCCENO	STO. CRISTO	RACAL	RM125TJR80...	RM125TJR800...	-	1471	11-1401	-	RGV-TODA	-	-
032	JASON ANGELO	STO. CRISTO	-	-	-	-	-	-	-	RGV-TODA	-	-
033	NORMAN PEREZ	STO. CRISTO	BAJAJ	DUZWCG63120	MD2A18A20CW...	-	4398	13-0416	06/03/2013	RGV-TODA	01/15/...	-

Search Windows

10:35 PM 9/7/2015

Add Operator

Add Operator

Body No. Plate No.

Operator Franchise Date Blank

Address TODA ALIDO-MALANGGAM TODA

Make Sticker Date Blank

Motor No. Remarks

Chassis No.

TIN Plate No.

Franchise No.

Body No.	Name	Address	Franchise D...	TODA	Sticker...	Rema...
011	FERNANDO BANES	STO. CRIS	09/14/2011	RGV-TODA	01/30/...	
012	BRYAN CASTRO	STO. CRIS	05/27/2011	RGV-TODA	01/15/...	
013	ELAINE GRACE PEREZ	STO. CRIS		RGV-TODA		
014	EDILBERTO STA. MARIA	SAN JUAN		RGV-TODA		
015	RONNEL DE JESUS	STO. CRIS		RGV-TODA		
016	SAMUEL MENDOZA	STO. CRIS		RGV-TODA		
017	MANUEL GARCIA	COFRADI		RGV-TODA		
018	ERICK TIAZON	STO. CRIS		RGV-TODA		
019	DANILO GONZALES	STO. CRIS		RGV-TODA		
020	GEORGE NOCUM	STO. CRIS		RGV-TODA		
021	JULIO ANGELO	STO. CRIS		RGV-TODA		
022	NORMAN PEREZ	SAN JUAN		RGV-TODA		
023	BOBBY CASTRO	STO. CRIS		RGV-TODA		
024	CARLOS PASCUAL	STO. CRIS		RGV-TODA		
024	WALTER SAN JUAN	STO. CRIS		RGV-TODA		
025	LOIDA CARASIG	STO. CRIS		RGV-TODA		
026	MARISSA CARTAGENA	BALITE		RGV-TODA		
027	CESAR CAPULE	STO. CRIS		RGV-TODA		
028	JESSIE MENDOZA	STO. CRIS		RGV-TODA		
029	SOLITO CRUZ	STO. CRIS		RGV-TODA		
030	ROBERTO CASTRO	STO. CRIS		RGV-TODA		
031	DANIEL CENTENO	CANALATI		RGV-TODA		
031	RENATO VALDERAMA	CANIOGA		RGV-TODA		
031	ROMEL PANLOCEÑO	STO. CRISTO		RGV-TODA		
032	JASON ANGELO	STO. CRISTO		RGV-TODA		
033	NORMAN PEREZ	STO. CRISTO		RGV-TODA		

Add Operator

Body Number **Body # format OK.**

Operator **Name Format is good**

Address **Valid Selection**

Make Blank

Motor No.

Chassis No.

TIN Plate No. **Fill in TIN Plate. Add "-" if empty.**

Franchise No. **Fill in Franchise #. Add "-" if empty.**

Body No.	Name	Address	Franchise D...	TODA	Sticker...	Rema...
011	FERNANDO BANES	STO. CRIS	09/14/2011	RGV-TODA	01/30/...	
012	BRYAN CASTRO	STO. CRIS	05/27/2011	RGV-TODA	01/15/...	
013	ELAINE GRACE PEREZ	STO. CRIS		RGV-TODA		
014	EDILBERTO STA. MARIA	SAN JUAN		RGV-TODA		
015	RONNEL DE JESUS	STO. CRIS		RGV-TODA		
016	SAMUEL MENDOZA	STO. CRIS		RGV-TODA		
017	MANUEL GARCIA	COFRADI		RGV-TODA		
018	ERICK TIAZON	STO. CRIS		RGV-TODA		
019	DANILO GONZALES	STO. CRIS		RGV-TODA		
020	GEORGE NOCUM	STO. CRIS		RGV-TODA		
021	JULIO ANGELO	STO. CRIS		RGV-TODA		
022	NORMAN PEREZ	SAN JUAN		RGV-TODA		
023	BOBBY CASTRO	STO. CRIS		RGV-TODA		
024	CARLOS PASCUAL	STO. CRIS		RGV-TODA		
024	WALTER SAN JUAN	STO. CRIS		RGV-TODA		
025	LOIDA CARASIG	STO. CRIS		RGV-TODA		
026	MARISSA CARTAGENA	BALITE		RGV-TODA		
027	CESAR CAPULE	STO. CRIS		RGV-TODA		
028	JESSIE MENDOZA	STO. CRIS		RGV-TODA		
029	SOLITO CRUZ	STO. CRIS		RGV-TODA		
030	ROBERTO CASTRO	STO. CRIS		RGV-TODA		
031	DANIEL CENTENO	CANALATI		RGV-TODA		
031	RENATO VALDERAMA	CANIOGA		RGV-TODA		
031	ROMEL PANLOCEÑO	STO. CRISTO		RGV-TODA		
032	JASON ANGELO	STO. CRISTO		RGV-TODA		
033	NORMAN PEREZ	STO. CRISTO		RGV-TODA		

Update Operator

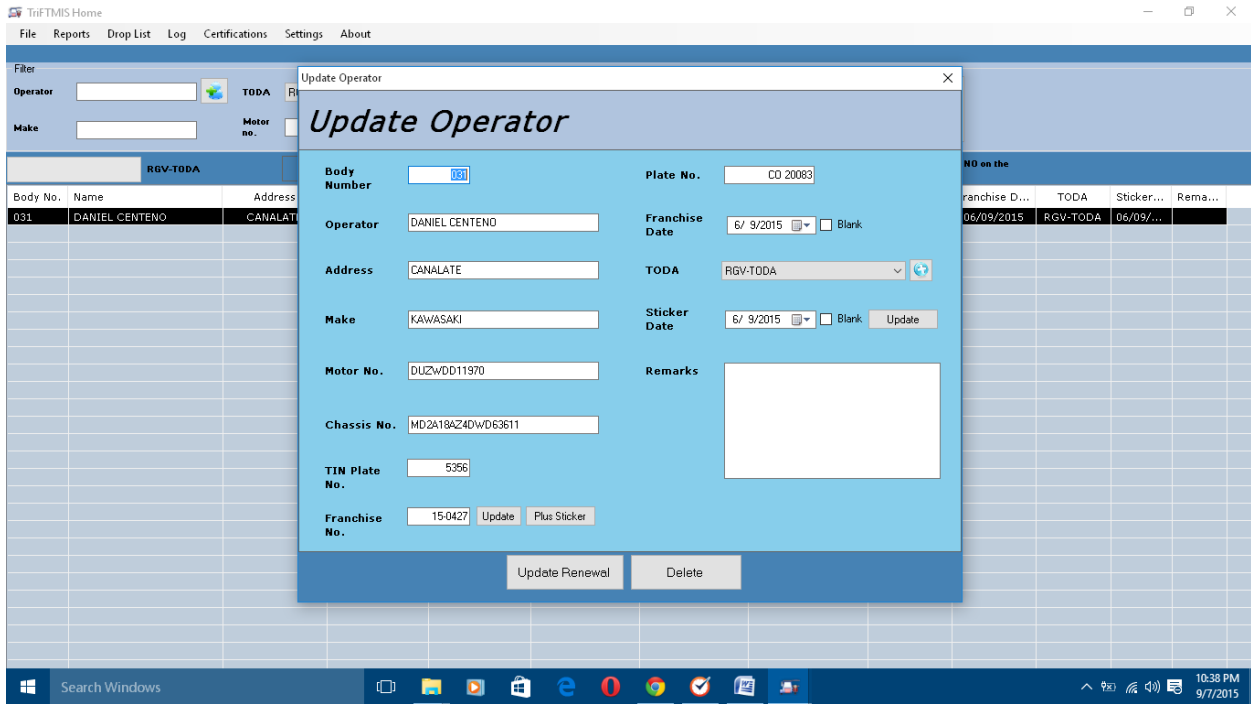

TODA Management (Add)

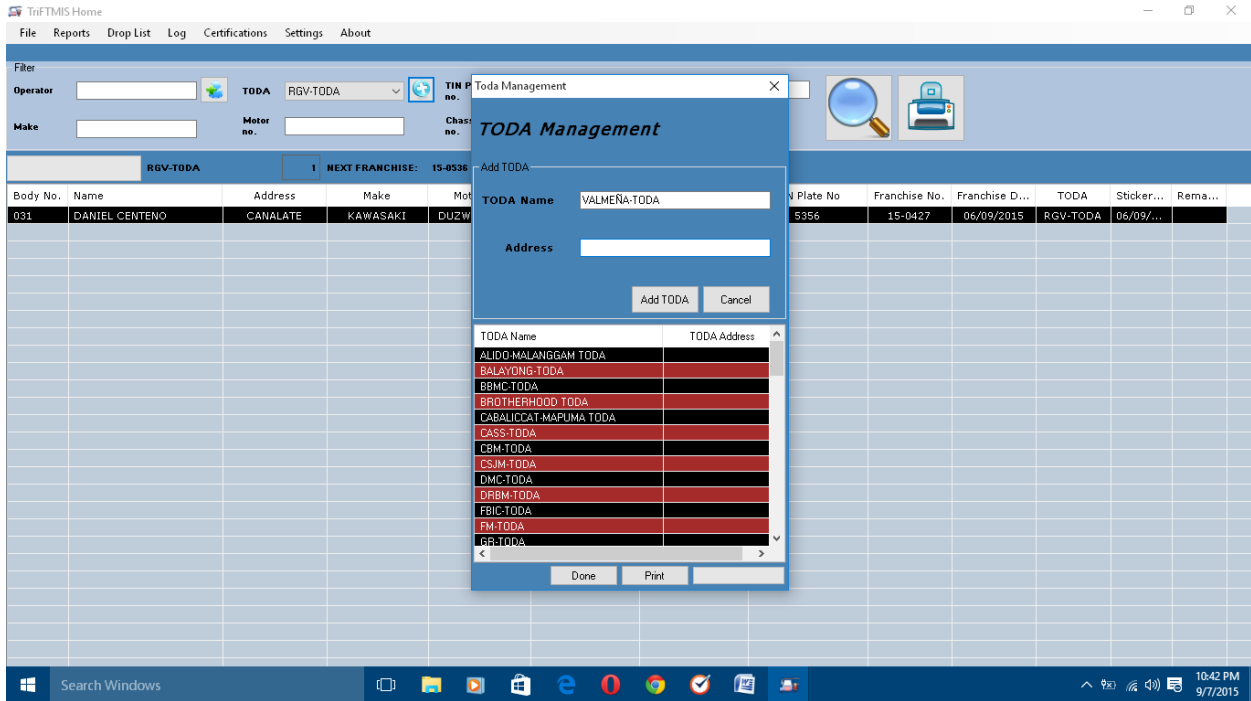

TODA Management (Edit)

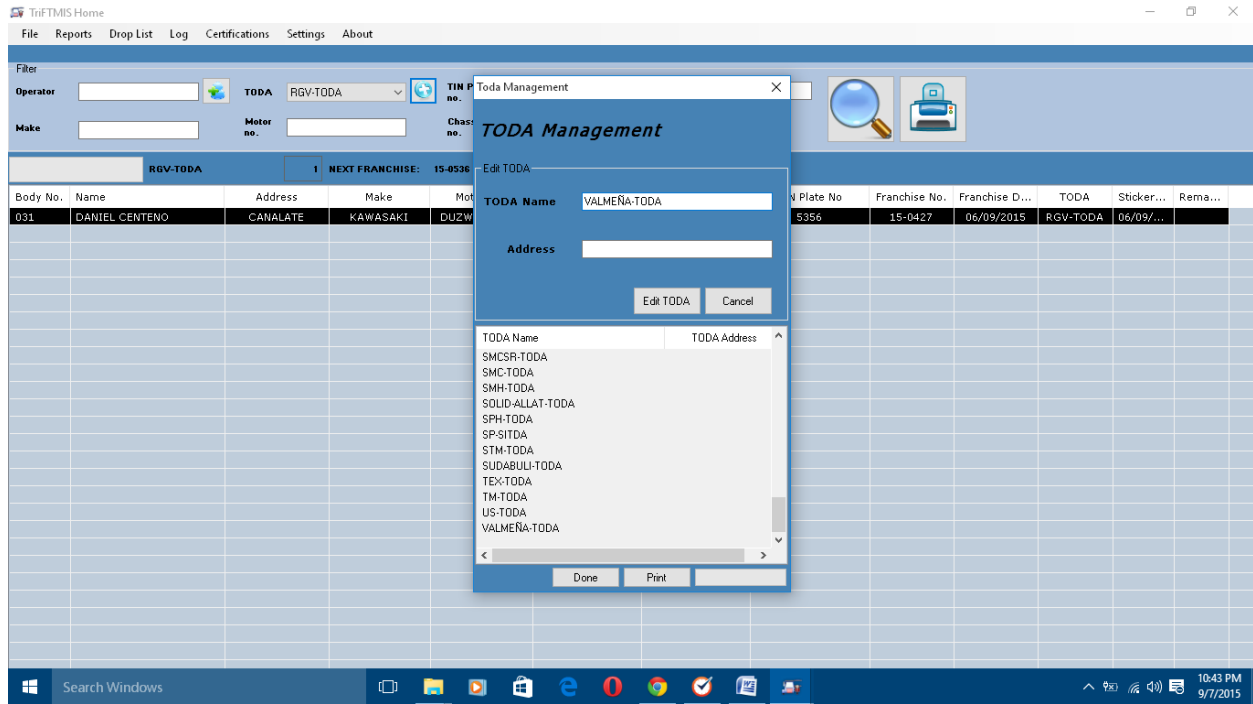

TODA Management (Delete)

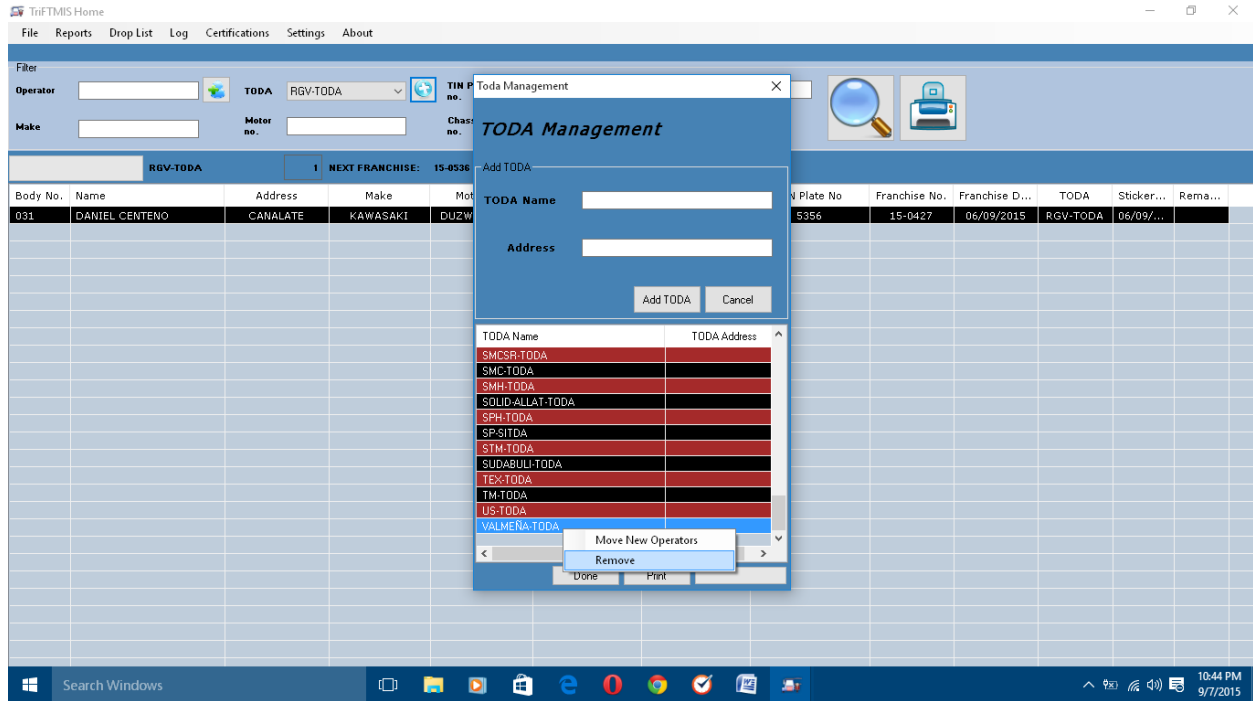

Franchise Certification (Add)

TriFTMIS Home

File Reports Drop List Log Certifications Settings About

Filter

Operator: TODA VALMEÑA-TODA TIN Plate: Plate: Body:

Make: Motor no.: Chassis no.: Franchise no.:

VALMEÑA-TODA 150 NEXT FRANCHISE: 15-0532

Body No.	Name	Address	Make	Motor No.	Chassis No	Plate No.	TIN Plate No	Franchise No.	Franchise D...	TODA	Sticker...	Rema...
-	MA. MARDY M. MENDOZA	SAN JUAN	KAWASAKI	DUMBSL44255	MD2DDDU2Z3W...	-	5627	10-0446	05/17/2010	VALMEÑA...	05/17/...	
-	JENNIFER R. AQUINO	SANTOR	KAWASAKI CT...	DUMBSD58943	MD2DDDU2Z3W...	3214 RJ	0135	11-0033	01/17/2011	VALMEÑA...	01/17/...	
001	ROLANDO SALCEDO	STO. ROSARIO	SUZUKI	GP100280428	GP100280428	RW-9038	0136	14-0040	01/10/2014	VALMEÑA...	06/05/...	
002	FREDDIE ALEJO	STO. ROSARIO	RACAL	RMC125TJR80...	RMC125TJR80...	4895 C2	0137	11-0372	05/24/2011	VALMEÑA...	07/03/...	
003	ISRAEL AGUSTIN	STO. ROSARIO	YAMAHA	4PF-111072	4PF-111072	RS-1572	0108	15-0008	01/14/2015	VALMEÑA...	01/14/...	
005	CIPRIANO ANDAYA JR.	CATM		5230	HDK859720	RY-9170	0533	14-0386	03/04/2011	VALMEÑA...	03/13/...	
005	ROMEO HERNANDEZ	PANASAHAN		K37390	MD2DDDU2ZPW...	QL-2312	0142	13-0174	02/07/2011	VALMEÑA...	01/30/...	
006	ISAGANI TOLENTINO JR.	STO. CRISTO		422776	MD2DDDU2ZTW...	2028-C2	0292	11-0125	02/23/2011	VALMEÑA...	01/17/...	
008	JUANITO CRUZ	SAN AGUSTIN		MIHA0...	RW157FMHA04...	CY-6638	0257	14-1045	06/30/2014	VALMEÑA...	06/30/...	
009	DONALD CRUZ	DAKILA			RMC125R800...	-	1695	-	-	VALMEÑA...	-	
009	FERNANDO GONZALES	STO. ROSARIO	RACAL	RMC150TJR80...	RMC150TJR80...	1406-RV	0255	11-0375	05/25/2011	VALMEÑA...	04/27/...	
010	DEXTER CRUZ	DAKILA	YAMAHA	3VM-012822	3VM-012822	VV-8714	0249	15-0132	03/02/2015	VALMEÑA...	03/02/...	
012	MARIO ESPINEDA	DAKILA	BAJAJ	DUMBSF78808	MD2DDDU2Z3W...	QV-6617	2674	09-1007	-	VALMEÑA...	-	
012	BENJAMIN HERNANDEZ	ATLAG	KAWASAKI	DUZWCFA0680	DUZWCFA0680	-	5176	14-1078	07/25/2014	VALMEÑA...	06/26/...	
013	LEO RAMIREZ	BAGNA	KAWASAKI	DUEBN79124	MD2DDDU2ZNW...	1917-CX	5294	15-0217	03/16/2015	VALMEÑA...	03/16/...	
013	RICARDO VIERNES	TAAL	KAWASAKI	BC175AE92728	BC175A-B65173	QK-35000	0950	11-0050	01/21/2011	VALMEÑA...	01/17/...	
015	PABLO ESPINEDA	DAKILA	KAWASAKI	DUEBNM34895	MD2DDDU2ZNA...	QF 1874	0141	12-0683	01/09/2012	VALMEÑA...	02/06/...	
016	WILLIAM HERNANDEZ	TIKAY	KAWASAKI	DUEBNK06831	MD2DDDU2ZNA...	GN-5177	4383	13-0386	-	VALMEÑA...	-	
017	JONATHAN PEREZ	SAN VICENTE	HONDA	KB509E36187	KB509E36186	QV-2432	0259	14-0684	02/21/2014	VALMEÑA...	01/17/...	
018	RONNEL MANOCDOC	STO. ROSARIO	YAMAHA	SRE-032714	SRE-032714	QR-9365	0131	09-0440	-	VALMEÑA...	-	
019	GERALD MACARIO	ATLAG	RACAL	RMC150TJR80...	RMC150TJR80...	2265-C2	1023	11-0329	05/06/2011	VALMEÑA...	03/02/...	
022	CARMELITO DELA CRUZ	CATMON	YAMAHA	4PF-147700	4PF-147700	RU-8395	0928	11-0286	04/08/2011	VALMEÑA...	08/19/...	
023	DARIO FAUSTINO	PANASAHAN	KAWASAKI	DUMBTK77849	MD2DDDU2ZTW...	4721-C2	1108	11-0381	05/27/2011	VALMEÑA...	01/10/...	
024	ROMMEL VIERNES	TAAL	HONDA	KB5050470542...	KB505047054267	QN-3912	0502	11-1341	-	VALMEÑA...	-	
025	HERNANDO CATANGHAL	STO. ROSARIO	HONDA	KB5095095260	KB5095095255	6616-QV	0260	15-0031	01/26/2015	VALMEÑA...	01/26/...	
026	JESUS BARTOLOME	STO. ROSARIO	YAMAHA	4EG002332	4EG002332	RX-5466	-	-	-	VALMEÑA...	-	

Search Windows

TriFTMIS Home

File Reports Drop List Log Certifications Settings About

Filter

Operator: TODA VALMEÑA-TODA TIN Plate: Plate: Body:

Make: Motor no.: Chassis no.: Franchise no.:

VALMEÑA-TODA 150

Franchise Certification: Add

Date: Motor no:

OR Date: Chassis no:

OR Number: Plate no:

Operator: Franchise No:

Address: TODA:

Make:

Body No.	Name	Address	Make	Motor No.	Chassis No	Plate No.	TIN Plate No	Franchise No.	Franchise D...	TODA	Sticker...	Rema...
-	MA. MARDY M. MENDOZA	SAN JUAN	KAWASAKI	DUMBSL44255	MD2DDDU2Z3W...	-	5627	10-0446	05/17/2010	VALMEÑA...	05/17/...	
-	JENNIFER R. AQUINO	SANTOR	KAWASAKI CT...	DUMBSD58943	MD2DDDU2Z3W...	3214 RJ	0135	11-0033	01/17/2011	VALMEÑA...	01/17/...	
001	ROLANDO SALCEDO	STO. ROSARIO	SUZUKI	GP100280428	GP100280428	RW-9038	0136	14-0040	01/10/2014	VALMEÑA...	06/05/...	
002	FREDDIE ALEJO	STO. ROSARIO	RACAL	RMC125TJR80...	RMC125TJR80...	4895 C2	0137	11-0372	05/24/2011	VALMEÑA...	07/03/...	
003	ISRAEL AGUSTIN	STO. ROSARIO	YAMAHA	4PF-111072	4PF-111072	RS-1572	0108	15-0008	01/14/2015	VALMEÑA...	01/14/...	
005	CIPRIANO ANDAYA JR.	CATMON		5230	HDK859720	RY-9170	0533	14-0386	03/04/2011	VALMEÑA...	03/13/...	
005	ROMEO HERNANDEZ	PANASAHAN		K37390	MD2DDDU2ZPW...	QL-2312	0142	13-0174	02/07/2011	VALMEÑA...	01/30/...	
006	ISAGANI TOLENTINO JR.	STO. CRISTO		422776	MD2DDDU2ZTW...	2028-C2	0292	11-0125	02/23/2011	VALMEÑA...	01/17/...	
008	JUANITO CRUZ	SAN AGUSTIN		MIHA0...	RW157FMHA04...	CY-6638	0257	14-1045	06/30/2014	VALMEÑA...	06/30/...	
009	DONALD CRUZ	DAKILA			RMC125R800...	-	1695	-	-	VALMEÑA...	-	
009	FERNANDO GONZALES	STO. ROSARIO	RACAL	RMC150TJR80...	RMC150TJR80...	1406-RV	0255	11-0375	05/25/2011	VALMEÑA...	04/27/...	
010	DEXTER CRUZ	DAKILA	YAMAHA	3VM-012822	3VM-012822	VV-8714	0249	15-0132	03/02/2015	VALMEÑA...	03/02/...	
012	MARIO ESPINEDA	DAKILA	BAJAJ	DUMBSF78808	MD2DDDU2Z3W...	QV-6617	2674	09-1007	-	VALMEÑA...	-	
012	BENJAMIN HERNANDEZ	ATLAG	KAWASAKI	DUZWCFA0680	DUZWCFA0680	-	5176	14-1078	07/25/2014	VALMEÑA...	06/26/...	
013	LEO RAMIREZ	BAGNA	KAWASAKI	DUEBN79124	MD2DDDU2ZNW...	1917-CX	5294	15-0217	03/16/2015	VALMEÑA...	03/16/...	
013	RICARDO VIERNES	TAAL	KAWASAKI	BC175AE92728	BC175A-B65173	QK-35000	0950	11-0050	01/21/2011	VALMEÑA...	01/17/...	
015	PABLO ESPINEDA	DAKILA	KAWASAKI	DUEBNM34895	MD2DDDU2ZNA...	QF 1874	0141	12-0683	01/09/2012	VALMEÑA...	02/06/...	
016	WILLIAM HERNANDEZ	TIKAY	KAWASAKI	DUEBNK06831	MD2DDDU2ZNA...	GN-5177	4383	13-0386	-	VALMEÑA...	-	
017	JONATHAN PEREZ	SAN VICENTE	HONDA	KB509E36187	KB509E36186	QV-2432	0259	14-0684	02/21/2014	VALMEÑA...	01/17/...	
018	RONNEL MANOCDOC	STO. ROSARIO	YAMAHA	SRE-032714	SRE-032714	QR-9365	0131	09-0440	-	VALMEÑA...	-	
019	GERALD MACARIO	ATLAG	RACAL	RMC150TJR80...	RMC150TJR80...	2265-C2	1023	11-0329	05/06/2011	VALMEÑA...	03/02/...	
022	CARMELITO DELA CRUZ	CATMON	YAMAHA	4PF-147700	4PF-147700	RU-8395	0928	11-0286	04/08/2011	VALMEÑA...	08/19/...	
023	DARIO FAUSTINO	PANASAHAN	KAWASAKI	DUMBTK77849	MD2DDDU2ZTW...	4721-C2	1108	11-0381	05/27/2011	VALMEÑA...	01/10/...	
024	ROMMEL VIERNES	TAAL	HONDA	KB5050470542...	KB505047054267	QN-3912	0502	11-1341	-	VALMEÑA...	-	
025	HERNANDO CATANGHAL	STO. ROSARIO	HONDA	KB5095095260	KB5095095255	6616-QV	0260	15-0031	01/26/2015	VALMEÑA...	01/26/...	
026	JESUS BARTOLOME	STO. ROSARIO	YAMAHA	4EG002332	4EG002332	RX-5466	-	-	-	VALMEÑA...	-	

Search Windows

Franchise Certification (Edit)

TriFTMIS Home

File Reports Drop List Log Certifications Settings About

Franchise Certifications

Filter

Operator

Make

VAL

Franchise no.

Operator

From 1/1/2015

To 9/7/2015

Franchise Certifications

Body No.	Name	OR #	Franchise no.	Operator	Plate No.	From	To	Sticker...	Rema...
001	ROLANDO SALCEDO	2542618	15-0019	RODOLFO G. ESGUERRA	LUGAM	01/21/2015		05/17/...	
002	FREDDIE ALEJO	2542626	15-0018	BENJAMIN D. ALEJO	SUMAP	01/21/2015		01/17/...	
003	ISRAEL AGUSTIN	2541932	15-0017	OLIVER D. SANTOS	PINAG	01/21/2015		06/05/...	
005	CIPRIANO ANDAY	2540282	15-0016	RONIE PAHAYAHAY	BANGK.	01/20/2015		07/03/...	
006	ROMEO HERNANDO	2539087	15-0015	DOMINADOR S. ROQUE	SAN JU.	01/19/2015		01/14/...	
008	ISAGANI TOLENTI	2538025	15-0014	LORNA D. SANTIAGO	SAN PA.	01/19/2015		03/13/...	
009	JUANITO CRUZ	2538004	15-0013	REYNALDO DG RAMOS	BULIHAN	01/19/2015		01/30/...	
009	DONALD CRUZ	2538497	15-0012	FRANCISCO GUEVARRA	CANIO.	01/15/2015		01/17/...	
009	FERNANDO GONZALEZ	2537248	15-0011	REGALADO C. CRUZ	BALITE	01/15/2015		06/26/...	
010	DEXTER CRUZ	2535933	15-0010	ROMEO V. CASTRO	BALAY.	01/14/2015		03/16/...	
012	MARIO ESPINEDA	7941273	15-0009	ULYSSES C. CASTRO	BAGNA	01/14/2015		01/17/...	
012	BENJAMIN HERNANDEZ	7941191	15-0008	CELEDONIO CASTRO JR.	STO. R.	01/13/2015		02/06/...	
012	LEO RAMIREZ	7941514	15-0006	ELY B. BURGOS	STO. R.	01/13/2015		01/26/...	
013	RICARDO VIERNE	7941463	15-0005	RAYMUNDO M. SANTOS	ATLAG	01/13/2015		01/17/...	
015	PABLO ESPINEDA	7938471	15-0004	THOMAS JUAN GONZALEZ	STA. IS.	01/09/2015		01/09/...	
016	WILLIAM HERNANDEZ	7941275	15-0003	VIRGINIA SAN JUAN	MAOLO	01/14/2015		03/02/...	
017	JONATHAN PEREZ	7937931	15-0002	NATALIA NARAG	SAN A.	01/08/2015		08/19/...	
018	RONNEL MANOCOD	7935687	15-0001	LEONILDO SAN DIEGO	CANIO.	01/07/2015		01/10/...	
022	CARMELITO DELA CRUZ	7941191	15-0008	CELEDONIO CASTRO JR.	STO. R.	01/13/2015		02/06/...	
023	DARIO FAUSTINO	7941514	15-0006	ELY B. BURGOS	STO. R.	01/13/2015		01/26/...	
024	ROMMEL VIERNES	7941463	15-0005	RAYMUNDO M. SANTOS	ATLAG	01/13/2015		01/17/...	
025	HERNANDO CATANGHAL	7938471	15-0004	THOMAS JUAN GONZALEZ	STA. IS.	01/09/2015		01/09/...	
026	JESUS BARTOLOME	7941275	15-0003	VIRGINIA SAN JUAN	MAOLO	01/14/2015		03/02/...	
026	JESUS BARTOLOME	7937931	15-0002	NATALIA NARAG	SAN A.	01/08/2015		08/19/...	
026	JESUS BARTOLOME	7935687	15-0001	LEONILDO SAN DIEGO	CANIO.	01/07/2015		01/10/...	

TriFTMIS Home

File Reports Drop List Log Certifications Settings About

Franchise Certifications

Filter

Operator

Make

VAL

Franchise no.

Operator

Date 1/14/2015

Motor no 4FF-111072

ORDate 1/14/2015

Chassis no 4FF-111072

OR Number 7941191

Chassis no RS 1572

Operator ISRAELI AGUSTIN

Plate no

Address STO. ROSARIO

Franchise No 15-0008

Make YAMAHA

TODA VALMEÑA

Update & Print

Cancel

Delete Cert.

Franchise Certification(Print)

TMTS-Viewer

REPUBLIC OF THE PHILIPPINES
PROVINCE OF BULACAN
CITY OF MALOLOS

LOCAL TRANSPORTATION FRANCHISING AND REGULATORY BOARD

SPECIAL AUTHORITY FOR MCH SERVICE

NAME OF OPERATOR ISRAEL I. AGUSTIN **VALMEÑA** **CASE NO.** 15-0008
ADDRESS St. Rosario, City of Malolos, Bulacan
ROUTE OF OPERATOR: Within the territorial limits of the City of Malolos, Bulacan except along the National Highway Operator is hereby authorized to operate for hire the tricycle described below:

MAKE	MOTOR NUMBER	CHASSIS NUMBER	PLATE NO.
YAMAHA	4PF-111072	4PF-111072	RS 1572

Subject to the following

CONDITIONS:

- 1 This order is subject to the conditions, rules and regulations prescribed by the Board for the type of service to which the operation belongs.
- 2 The unit/s herein authorized shall be registered with the LTO Agency at City of Malolos, Bulacan within thirty (30) days from receipt hereof.
- 3 This SPECIAL AUTHORITY shall be valid for a period of Five (5) YEARS.
- 4 Operator and/ or driver shall charge the passenger the authorized fare rates and;
- 5 Any alteration, additional or deletion not otherwise authorized shall invalidate the document.

81.60% 10:52 PM 9/7/2015

TMTS-Viewer

Subject to the following

CONDITIONS:

- 1 This order is subject to the conditions, rules and regulations prescribed by the Board for the type of service to which the operation belongs.
- 2 The unit/s herein authorized shall be registered with the LTO Agency at City of Malolos, Bulacan within thirty (30) days from receipt hereof.
- 3 This SPECIAL AUTHORITY shall be valid for a period of Five (5) YEARS.
- 4 Operator and/ or driver shall charge the passenger the authorized fare rates and;
- 5 Any alteration, additional or deletion not otherwise authorized shall invalidate the document.

Failure of the operator to comply with any of the conditions in this authority shall be sufficient cause for its revocation or suspension in whole or in part by the Board

SO ORDERED.

ENTERED, City of Malolos, Bulacan January 14, 2015

By THE AUTHORITY OF THE BOARD

ATTY. CHRISTIAN D. NATIVIDAD
 City Mayor

Copy Furnished:
 Applicant
 LTO Agency of City of Malolos
 Paid under:
 OR No 7941274
 Dated 1/14/2015

81.60% 10:53 PM 9/7/2015

Franchise Certifications List (Print)

TriFTMS Home

File Reports Drop List Log Certifications Settings About

Franchise Certifications

Filter

Operator

Make

VAL

Filter

OR #

Franchise no.

Operator

Plate No.

From 1/1/2015

To 9/7/2015

Franchise Certifications

Body No.	Name	OR Number	Operator	Franchise No.	Address	Date Printed	TODA	Make	Motor No.	Chassis No.	Plate No.	OR Date	
001	MA. MARDY M. ME	2542618	RODOLFO G. ESGUERRA	15-0019	LUGAM	01/21/2015	MCS-TODA	SUZUKI	F102-146904	GP100-303644	RL-1160	01/21/2015	
002	JENNIFER R. AQUINO	2542626	BENJAMIN D. ALEJO	15-0018	SUMAP	01/21/2015	MC-TODA	SUZUKI	F119-101427	B120-101086	RZ-6791	01/21/2015	
003	ROLANDO SALCEDO	2541932	OLIVER D. SANTOS	15-0017	PINAG	01/21/2015	MC-TODA	KAWASAKI	DUMBPM72686	MD2DDUZZP	QL2338	01/21/2015	
004	FREDDIE ALEJO	2540282	RONIE PAHAYAHAY	15-0016	BANGK.	01/20/2015	SPH-TODA	MITSUOKOSHI	XS156FM11350123	LXMPGLE48001	1600RV	01/20/2015	
005	ISRAEL AGUSTIN	2539097	DOMINADOR S. ROQUE	15-0015	SAN JU.	01/19/2015	PMM-TODA	YAMAHA	4PF-157849	4PF-157849	RK-2252	01/19/2015	
006	CIPRIANO ANDAY	2539025	LORNA D. SANTIAGO	15-0014	SAN PA.	01/19/2015	SMH-TODA	KAWASAKI	DPMBML14872	MD2DDDFZZM	7803 CY	01/19/2015	
007	RODOLFO HERNANDEZ	2538904	REYNALDO DG RAMOS	15-0013	BULIHAN	01/19/2015	GR-TODA	SKYGO	161FMJ303821718	LX8PCX0063010	QA-7428	01/19/2015	
008	ISAGANI TOLENTINO	2538457	FRANCISCO GUEVARRA	15-0012	CANIO.	01/15/2015	MAPOMA	HONDA	KYAD0E017263	KYAD0017246	7406 K2	01/15/2015	
009	MARIO ESPINEDA	2537248	REGALADO C. CRUZ	15-0011	BALITE	01/15/2015	SP-STDA	HONDA	KSW00E010731	KSW0001087	-	01/15/2015	
010	BENJAMIN HERNANDEZ	2535933	ROMEO V. CASTRO	15-0010	BALAY.	01/14/2015	SBMT	YAMAHA	SFP-008682	SFP-008682	RK-5451	01/14/2015	
011	LEO RAMIREZ	7941273	ULYSSES C. CASTRO	15-0009	BAGNA	01/14/2015	VALMEÑA	RUSI	RSP1C123220523	RSP1C1232220	-	01/14/2015	
012	RICARDO VIERNE	7941274	ISRAEL AGUSTIN	15-0008	STO. R.	01/14/2015	VALMEÑA	YAMAHA	4PF-111072	4PF-111072	RS-1572	01/14/2015	
013	PABLO ESPINEDA	7941191	CELEDONIO CASTRO JR	15-0007	PANAS.	01/13/2015	SBMT	SUZUKI	F119-113817	B120-113511	RL-5791	01/13/2015	
014	WILLIAM HERNANDEZ	7941514	ELY B. BURGOS	15-0006	STO. R.	01/13/2015	SMCSR	KAWASAKI	DUMB8SH78379	MD2DDDUZZ2S	DW-9835	01/13/2015	
015	JONATHAN PEREZ	7941463	RAYMUNDO M. SANTOS	15-0005	ATLAG	01/13/2015	SBMT-TODA	YAMAHA	3/M-031260	3/M-031260	RK-5471	01/13/2015	
016	RONNEL MANOCDO	7938471	THOMAS JUAN GONZALEZ	15-0004	STA. IS.	01/09/2015	SICBM	HONDA	KYY00E011740	KYY00E011740	-	01/09/2015	
017	GERALD MACARIG	7941275	VIRGINIA SAN JUAN	15-0003	MABOLO	01/14/2015	VALMEÑA	SUZUKI	F104-172491	GP125-161433	RV-2600	01/14/2015	
018	CARMELITO DELA CRUZ	7932931	NATALIA NARAG	15-0002	SAN A.	01/08/2015	SMCSR	KAWASAKI	DUMB8SG58300	MD2DDDUZZ2S	DV-9723	01/08/2015	
019	DARIO FAUSTINO	7935687	LEONILDO SAN DIEGO	15-0001	CANIO.	01/07/2015	SP-STDA	SKYGO	156FMJ291274891	LX8PCF5063E00	1733-DX	01/07/2015	
020	ROMMEL VIERNES		TAAL		HONDA	KB505047054267	KB505047054267	QN-3912	0502	11-1341		VALMEÑA...	
021	HERNANDO CATANGHAL		STO. ROSARIO		HONDA	KB5095095260	KB5095095255	6616-QV	0260	15-0031		01/26/2015	VALMEÑA...
022	JESUS BARTOLOME		STO. ROSARIO		YAMAHA	4EG002332	4EG002332	RX-5466	-	-		VALMEÑA...	
023	RODOLFO HERNANDEZ		KAWASAKI		KAWASAKI	MD2DDDUZZ2S	MD2DDDUZZ2S	1446-HU	-	11-0262	08/07/2011	VALMEÑA...	

TMTS-Viewer

1 (1 / 22)

PROVINCE OF BULACAN
CITY OF MALOLOS
BPLD-TRICYCLE FRANCHISING

Franchise Certifications from 1/1/2015 to 9/7/2015

OR NUM	OPERATOR	FRANCHISE NO	ADDRESS	DATE ENTERED	TODA NAME	MAKE	MOTOR NO	CHASSIS NO	PLATE NO	OR DATE
8937210	GERMAN A. CAPULE	15-0531	BULIHAN	08/25/2015	M-BUTRIODA	SUZUKI	E102-148217	GP100-304935	XD-7465	08/25/2015
8937775	CELESO D.R. DAING	15-0530	BULIHAN	08/25/2015	STM	HONDA	KSW00E074029	KSW00073580	-	08/25/2015
8936248	TANNY F. VALDEZ	15-0529	SUMAPANG MATANDA	08/20/2015	RSM	CHONGQING	RMC125FGZR00004605	RMC125FGZR00004605	9195-QH	08/20/2015
8936598	AREL CHRISTOPHER M. BALATBAT	15-0528	MOJON	08/20/2015	MAMTODA	KAWASAKI	BC175F5AEL45602	BC175F5F1200	-	08/20/2015
8936591	DENNIS D. BULLIRAN	15-0527	MABOLO	08/20/2015	MMSITODA	KAWASAKI	DUMB8T871932	MD2DDDUZZT7WB91239	1878 CX	08/20/2015
8936583	JOSE GARY V. VILLAROMAN	15-0526	MOJON	08/20/2015	MAMTODA	CHONGQING	RMC125TJRB00004882	RMC125TJRB00004882	6943 RW	08/20/2015
8936445	ERNE S. ALDABA	15-0525	BAGNA	08/19/2015	VALMEÑA	YAMAHA	4PF-121742	4PF-121742	XD-4439	08/19/2015
8934760	FERNAN C. MENESSES	15-0524	MOJON	08/17/2015	MAMTODA	RUSI	RF156FMC3N008140	CPCJAJBC0008140	-	08/17/2015
8935077	MARIO D.C. MANALAYSAY	15-0523	TAAL	08/17/2015	VALMEÑA	SUZUKI	F104-233290	GP125-315672	RL-5798	08/17/2015
8934742	ADRIANO A. CRUZ	15-0522	STO. NIÑO	08/17/2015	PMM-TODA	RUSI	YH157FM96695932	LWPPCJ1A796695932	1592-CY	08/17/2015
8934743	MIGUEL DC. VALERIO JR.	15-0521	STO. ROSARIO	08/17/2015	PMM-TODA	HONDA	KB506058032341E	KB506-058-032341	QD-7848	08/17/2015
8934726	IMELDA E. GOMEZ	15-0520	BANGKAL	08/17/2015	NORTHVILLES	KAWASAKI	DUMBSE4016	MD2DDDUZZSW540219	8296-RV	08/17/2015
8934214	RENATO C. LUDOVICE	15-0519	PINAGBAKHAN	08/14/2015	MGRB	HONDA	KB508035880	KB508035880	8130-RV	08/14/2015
8934208	JENNIFER G. CUSTODIO	15-0518	STO. ROSARIO	08/14/2015	VALMEÑA	SUZUKI	B100-492730	SP-120N-211-666	RN-2688	08/14/2015
8934188	GERALYN C. DE	15-0517	LOCK 2ND	08/14/2015	SPH-TODA	KAWASAKI	DUMRT3R6415	MD2DDDUZZT7TW	-	08/14/2015

Logs

TriFTMIS Home

File Reports Drop List Log Certifications Settings About

Operator: TODA

Make: Motor no.:

VALMEÑA-TODA

Logged Activities

Search Log Search Save as Text File Clear Logs

Body No.	Name	Address	Date Logged	Details
013	RICARDO VIERNES	TAAL	8/25/2015 1:54:06 PM	Updated Operator: Body Num: 011 to 024
015	PABLO ESPINEDA	DAKIL		Name: MA ANA PASCUAL to MA ANA PASCUAL
016	WILLIAM HERNANDEZ	TIKA		Address: MDJON to MDJON
017	JONATHAN PEREZ	SAN VIC		Make: KAWASAKI to KAWASAKI
018	RONNEL MANOCDOC	STO. ROS		Motor No.: DUMBT C50569 to DUMBT C50569
019	GERALDO MACARIO	ATLA		Chassis No.: MD2DDU22WC96527 to MD2DDU22WC96527
022	CARMELITO DELA CRUZ	CATM		Plate No.: 2533YP to 4423 RW
023	DARIO FAUSTINO	PANASA		TIN Plate: 1515 to 1515
024	ROMMEL VIERNES	TAAL		Franchise No: 11-1426 to 11-1426
025	HERNANDO CATANGHAL	STO. ROS		Date Entered: 10/12/2011 to 10/12/2011
026	JESUS BARTOLOME	STO. ROS		TODA: KMC-TODA to KMC-TODA
026	RODOLFO ROXAS	PANASA		Date Renewed: 03/15/2014 to 8/25/2015
027	RENIFER PAILON	MABOI		Remarks: to
028	MINIERVO AMARADO	SAN JU		
029	JOSELYN CURAN	SAN JU		
030	MARCELO MARCELINO	PANASA		
031	RANEL ESTOPIA	SAN VIC		
031	JOEBERT B. TABURA	MABOI		
032	JEFFREY MERCADO	STO. ROS		
034	FREDERICK DE JESUS	STO. CR		
034	RICARDO CUSTODIO JR	STO. ROS		

Franchise D... TODA Sticker... Rema...

10:59 PM 9/7/2015

Drop List

TriFTMIS Home

File Reports Drop List Log Certifications Settings About

Operator: Drop List

Make: Motor no.:

VALMEÑA-TODA

Drop List

Filter

Operator: Motor no.: From: 1/ 1/2015 To: 9/ 7/2015 Reason:

Franchise no.: Chassis no.:

Body No.	Name	Operator	Make	Motor No	Chassis No	Franchise No	New Owner	Date Approved	Reason	Actions
022	CARMELITO DELA CRUZ	SIMON SOLOMON	HONDA	KB503-014-002479	KB503-014-002479	11-0027	CELSO DAING	08/25/2015	CHANGED FOR PR...	03/02/...
023	DARIO FAUSTINO	RYAN DE MESA	CHONGDING	RMCT29FGZR000	RMCT29FGZR000	14-0220	TANNY VALDEZ	08/20/2015	SOLD AS PER ATT...	08/19/...
024	ROMMEL VIERNES	LOLITA P. BERNA	HONDA	KYA00E020635	KYA00E020654	14-1209	ARIEL CHRISTOP...	08/20/2015	SOLD AS PER ATT...	01/10/...
025	HERNANDO CATANGHAL	ANTONIO MANSRA	CHONGDING	RMCT29JRB0000	RMCT29JRB0000	11-0534	JOSE GARY VILLA	08/20/2015	CHANGED FOR PR...	01/26/...
026	JESUS BARTOLOME	FERNAN MENESES	HONDA	KB506072401	KB506072429	13-0032	FERNAN MENESES	08/17/2015	CHANGED	01/22/...
026	RODOLFO ROXAS	MARCELINO REYES	KAWASAKI	DUMBD026415	MD2DDU0221	11-1253	GERALDINO DE BU...	08/14/2015	SOLD AS PER ATT...	01/22/...
027	RENIFER PAILON	ARNALDO DE GALA	HONDA	KB508035880	KB508035880	11-1215	RENATO LUDOVICE	08/14/2015	SOLD AS PER ATT...	01/22/...
028	MINIERVO AMARADO	REYNATO CUSTODIO	SUZUKI	B100-492730	SP-120N-211-666	10-0641	JENNIFER CUSTO...	08/14/2015	TRANSFERRED T...	02/06/...
029	JOSELYN CURAN	DELIO RONQUILLO	YAMAHA	4FF-171722	4FF-171722	15-0119	DELIO RONQUILLO	08/10/2015	TRANSFERRED T...	02/06/...
030	MARCELO MARCELINO	ALFREDO CRUZ JR	YAMAHA	3YM-032854	3YM-032854	10-0680	REYNALDO TENO	08/07/2015	TRANSFERRED T...	08/14/...
031	RANEL ESTOPIA	WARREN DE ASIS	KAWASAKI	DUMBPM54671	MD2DDU22P	13-0291	ALFREDO DIONISIO	08/05/2015	CHANGED FOR PR...	01/14/...
031	JOEBERT B. TABURA	LDWINE SIJUT	SUZUKI	B100-127533	B100-127536	10-0774	ARIEL CHRISTOP...	08/05/2015	UNSERVICEABLE	02/06/...
032	JEFFREY MERCADO	JOSEPHINE ASUN	MOTOPOSH	MS162FMJ09121034	LB415PIEM34C1	14-0855	JOSEPHINE ASUN	08/05/2015	CHANGED	02/06/...
034	FREDERICK DE JESUS	LAMBERTO ALDAY	KAWASAKI	KC125EEB0495	KC125EEB0495	14-0658	LAMBERTO ALDAY	08/04/2015	TRANSFERRED T...	04/06/...
034	RICARDO CUSTODIO	JOSEPH STO. DO	KAWASAKI	DRMND03731	MD2DDP22N	11-1263	HERMOGENES YA...	08/04/2015	UNSERVICEABLE	06/25/...
035	DARIO SANTOS	RODEN TORRES	YAMAHA	2JC1036236	2JC1036467	14-1151	RODEN TORRES	08/03/2015	TRANSFERRED T...	08/14/...
036	DARIO SANTOS	MARCIANO CUNA	HONDA	KB508E172408	KB508E172498	11-0046	MARCIANO CUNA...	08/03/2015	TRANSFERRED T...	05/29/...
037	ALBERTO SAN JUAN	LEONARDO PAGT	KAWASAKI	DUMBPE47740	MD2DDU22P	13-0097	NOBERTO PAGT	08/03/2015	TRANSFERRED T...	01/22/...
038	CARLO EMPASIS	STO. ROSARIO	HONDA	KB5050360187...	KB505-0360188...	XD-9721	0305	12-1341	07/12/2012	VALMEÑA...
039	JENNIFER CUSTODIO	STO. ROSARIO	HONDA	KYY30E000206	KYY30000206	-	0531	14-0041	01/10/2014	VALMEÑA...
039	JENNIFER CUSTODIO	SAN VICENTE	KAWASAKI	KC125EEB71266	KC125EEB71266	RJ-1904	0306	-	01/10/2014	VALMEÑA...
039	JENNIFER CUSTODIO	STO. ROSARIO	SUZUKI	B100-492730	SP-120N-211-666	RN-2688	0304	15-0518	08/14/2015	VALMEÑA...

11:01 PM 9/7/2015

The screenshot shows the TriFTMS Home application interface. A 'Drop List' window is open in the foreground, displaying a table of vehicle records. The table has columns for Body No., Name, Operator, Make, Motor No., Chassis No., Franchise No., New Owner, Date Approved, Reason, and Actions. The 'Reason' column for many records is 'CHANGED FOR PRIVATE USE'. A search icon is visible in the top right of the window. The background shows the main application window with a menu bar (File, Reports, Drop List, Log, Certifications, Settings, About) and a search bar.

Body No.	Name	Operator	Make	Motor No.	Chassis No.	Franchise No.	New Owner	Date Approved	Reason	Actions		
013	RICARDO VIERNE									01/17/...		
015	PABLO ESPINOSA									02/06/...		
016	WILLIAM HERNANDEZ									01/17/...		
017	JONATHAN PEREZ									01/17/...		
018	RONNEL MANOC									03/02/...		
019	GERALD MACARANG									08/19/...		
022	CARMELITO DEL ROSARIO	SIMON SOLOMON	HONDA	KB503-014-002479	KB503-014-002479	11-0027	CELSO DAING	08/25/2015	CHANGED FOR PRIVATE USE	01/10/...		
023	DARIO FAUSTINO	ANTONIO MARGA	CHONGQING	RMC125TJRB000	RMC125TJRB000	11-0934	JOSE GARY VILLA	08/20/2015	CHANGED FOR PRIVATE USE	01/26/...		
024	ROMMEL VIERNE	WARREN DE ASIS	KAWASAKI	DUMBPM54671	MD20DDUZZP	13-0291	ALFREDO DIONISIO	08/05/2015	CHANGED FOR PRIVATE USE	01/22/...		
025	HERNANDO CATA	ANDREW NOLI B.	YAMAHA RS	4PF25979	4PF25979	12-0384	ANDREW NOLI B.	07/30/2015	CHANGED FOR PRIVATE USE	02/06/...		
026	JESUS BARTOLOME	DANIEL HERMOG.	RACAL125	RMC125TJRB000	RMC125TJRB000	11-0106	OFELIA CRUZ	07/29/2015	CHANGED FOR PRIVATE USE	01/22/...		
026	RODOLFO ROXAS	MARCELO CRISO	HONDA	KY508E006038	KB508006038	13-0388	MARCELO CRISO	07/08/2015	CHANGED FOR PRIVATE USE	02/06/...		
027	RENIFER PALOL	CESAR GARCIA	YAMAHA	4PF222426	4PF222426	11-0930	CESAR GARCIA	07/08/2015	CHANGED FOR PRIVATE USE	02/06/...		
028	MINIERVO AMARAL	JESUS MONTERO	SKYGO	155FM291274957	LX8PCJ0689006	11-0960	JESUS MONTERO	06/26/2015	CHANGED FOR PRIVATE USE	01/22/...		
029	JOSELYN CURAÑAN	MARCELINO ASPE	KAWASAKI	513091	KB886041	14-0557	MARILOU ASPE	06/23/2015	CHANGED FOR PRIVATE USE	02/06/...		
030	MARCELO MARCOS	JUAN PAGTALUN	YAMAHA	4PF-205609	4PF-205609	12-1337	JUAN PAGTALUN	06/23/2015	CHANGED FOR PRIVATE USE	08/14/...		
031	RANEL ESTOPIA	MARCELINO CARL	MITSUOKUSHI	X5155FM11210749	LXMPCLXC006	12-0634	MARCELINO CARL	06/05/2015	CHANGED FOR PRIVATE USE	01/14/...		
031	JOEBERT B. TAP	FLORENTINO SAN	YAMAHA	4PF-179668	4PF-179668	11-0100	JOEL GUZMAN	06/04/2015	CHANGED FOR PRIVATE USE	02/06/...		
032	JEFFREY MERCADO	LESLIE SANTOS	HONDA	KB503E290056	KB503E290056	12-0347	VICTOR QUITA	06/04/2015	CHANGED FOR PRIVATE USE	04/06/...		
034	FREDERICK DE ROSARIO	LIBRADO ROBLES	KAWASAKI	DUMBPM87849	MD20DDUZZP	13-0486	FERDINAND CEN	05/26/2015	CHANGED FOR PRIVATE USE	08/14/...		
034	RICARDO CUSTODIO	FRANCISCO DELO	SUZUKI	F119-113311	B120-113028	13-0266	FRANCISCO DELO	05/19/2015	CHANGED FOR PRIVATE USE	04/06/...		
035	DARIO SANTOS	EDUARDO PASTOR	KAWASAKI	DUMBPM50451	MD20DDUZZP	13-0582	EDWIN EVANGELI	05/08/2015	CHANGED FOR PRIVATE USE	08/14/...		
036	DARIO SANTOS	STO. ROSARIO	HONDA	KB5050360187...	KB505-0360188...	XD-9721		0305	12-1341	07/12/2012	VALMEÑA...	05/29/...
037	ALBERTO SAN JUAN	STO. ROSARIO	HONDA	KY30E000206	KY30000206			0531	14-0041	01/10/2014	VALMEÑA...	01/22/...
038	CARLO EMPASIS	SAN VICENTE	KAWASAKI	KC125EEB71266	KC125EEB71266	RJ-1904		0306	-	-	VALMEÑA...	02/20/...
039	JENNIFER CUSTODIO	STO. ROSARIO	SUZUKI	B100-492730	SP-120N-211-666	RN-2688		0304	15-0518	08/14/2015	VALMEÑA...	02/20/...

Print Drop List

This screenshot is similar to the first one, but with a 'Print Drop List' dialog box open in the foreground. The dialog box has fields for 'From' (1/ 1/2015) and 'To' (9/ 7/2015), and a 'Reason' dropdown menu. A printer icon is also visible in the dialog box. The background shows the same data table as the first screenshot.

TMTS-Viewer

1 (1 / 16)



BPLD-Tricycle Franchising
City of Malolos
Province of Bulacan

Drop List from 1/1/2015 to 9/7/2015



BODY NO	OPERATOR	MAKE	MOTOR NO	CHASSIS NO	FRANCHISE NO	TIN PLATE NO	NEW OWNER NAME	DATE APPROVED	REASON
088	SIMON SOLOMON	HONDA	KB503-014-002479	KB503-014-002479	11-0027	0935	CELSO DAING	08/25/2015	CHANGED FOR PRIVATE USE
100	RYAN DE MESA	CHONGQING	RMC125FGZR0004605	RMC125FGZR0004605	14-0220	4703	TANNY VALDEZ	08/20/2015	SOLD AS PER ATTACHED DEED OF SALE
059	LOLITA P. BERNADAS	HONDA	KYA00E020535	KYA00020554	14-1209	1183	ARIEL CHRISTOPHER BALATBAT	08/20/2015	SOLD AS PER ATTACHED DEED OF SALE
036	ANTONIO MAGBANUA	CHONGQING	RMC125TJRB0003795	RMC125TJRB0003795	11-0534	1423	JOSE GARY VILLAROMAN	08/20/2015	CHANGED FOR PRIVATE USE
037	FERNAN MENESES	HONDA	KB509E072401	KB509072428	13-0202	4266	FERNAN MENESES	08/17/2015	CHANGED
063	MARCELINO RESPONTE	KAWASAKI	DUMBDT66415	MD2DDDUZZTWD39919	11-1259	2850	GERALYN DE GUZMAN	08/14/2015	SOLD AS PER ATTACHED DEED OF SALE
028	ARNALDO DE GALA	HONDA	KB508E035880	KB508035880	11-1215	2787	RENATO LUDOVICE	08/14/2015	SOLD AS PER ATTACHED DEED OF SALE
039	RENATO CUSTODIO	SUZUKI	B100-492730	SP-120N-211-666	10-0641	0304	JENNIFER CUSTODIO	08/14/2015	TRANSFERRED TO WIFE
028	DELIO BONDOLIO	YAMAHA	4PF-171722	4PF-171722	15-0119	2602	DELIO BONDOLIO	08/10/2015	TRANSFERRED TO OTHER

1 / 16

114.62%

11:05 PM 9/7/2015

TriFTMIS Home

File Reports Drop List Log Certifications Settings About

Filter Operator Make

Drop List

Body No. Name Filter Operator Motor No. From 1/ 1/2015 Reason

013 RICARDO VIER... 088 SIMON SOLOMON HONDA KB503014002479... 11-0027

015 PABLO ESPIN... 100 RYAN DE MESA CHONGQING RMC125FJRB0000... 11-0534

016 WILLIAM HERN... 036 ANTONIO MAGBA CHONGQING RMC125TJRB0000... 1423

017 JONATHAN PERE... 037 FERNAN MENESES HONDA KB503E027401... 13-0291

018 RONNEL MANOC... 254

019 GERALD MACAR... 033 RENATO CUSTOD... SUZUKI B100-492730 SP-120N-211-666 10-0641

022 CARMELITO DEL... 088 SIMON SOLOMON HONDA KB503014002479... 15-0119

023 DARIO FAUSTIN... 100 RYAN DE MESA CHONGQING RMC125FJRB0000... 10-0660

024 ROMMEL VIERNE... 036 ANTONIO MAGBA CHONGQING RMC125TJRB0000... 13-0291

025 HERNANDO CAT... 037 FERNAN MENESES HONDA KB503E027401... 14-0856

026 JESUS BARTOLO... 063 MARCELINO RES... KAWASAKI DUMBPM54671 MD2DDUZZPW... 10-0774

026 RODOLFO ROXA... 038 ARNALDO DE GALA HONDA KB503E035680... 14-0858

027 RENIFER PAILO... 039 RENATO CUSTOD... SUZUKI B100-492730 SP-120N-211-666 10-0641

028 MINIERVO AMA... 028 DELIO RONQUILLO YAMAHA 4PF-171722 4PF-171722 15-0119

029 JOSELYN CURAN... 068 ALFREDO CRUZ JR... YAMAHA 3YM-032854 3YM-032854 10-0660

030 MARCELO MARCI... 181 WARREN DE ASIS KAWASAKI DUMBPM54671 MD2DDUZZPW... 13-0291

031 RANEL ESTOPIA... 069 LOWINE SULIT SUZUKI B100-127533 B100-127536 10-0774

031 JOEBERT B. TAB... 036 JOSEPHINE ASUN... MOTOPOSH MS162FMJ09121034 LB415PIEM34C1... 14-0856

032 JEFFREY MERCA... 030 LAMBERTO ALDAY KAWASAKI KC125EJB0456 KC125EJB0456 14-0658

034 FREDERICK DE... 031 JOSEPH STO. DO... KAWASAKI DPMND03731 MD2DDDPZ2N... 11-1263

034 RICARDO CUST... 064 MARCIANO CLINA YAMAHA 2JC1036467 2JC1036467 14-1151

035 DARIO SANTOS... 036 STO. ROSARIO HONDA KB5050360187... KB5050360188... XD-9721 0305 12-1341 07/12/2012 VALMEÑA...

037 ALBERTO SAN JUAN STO. ROSARIO HONDA KYY30E000206 KYY30000206 - 0531 14-0041 01/10/2014 VALMEÑA...

038 CARLO EMPASIS SAN VICENTE KAWASAKI KC125EEB71266 KC125EEB71266 RJ-1904 0306 - - VALMEÑA...

039 JENNIFER CUSTODIO STO. ROSARIO SUZUKI B100-492730 SP-120N-211-666 RN-2688 0304 15-0518 08/14/2015 VALMEÑA...

040 RICARDO CUSTODIO STO. ROSARIO SUZUKI B100-492730 SP-120N-211-666 RN-2688 0304 15-0518 08/14/2015 VALMEÑA...

Print Drop List

From 1/ 1/2015 To 9/ 7/2015 Reason Changed For Private Use

Actions: Add New Owner, Delete Dropping, Print Drop List, View Certifications

TMTS-Viewer

Province of Bulacan

BPLD-Tricycle Franchising City of Malolos Province of Bulacan

Drop List from 1/1/2015 to 9/7/2015
Changed For Private Use

BODY NO	OPERATOR	MAKE	MOTOR NO	CHASSIS NO	FRANCHISE NO	TIN PLATE NO	NEW OWNER NAME	DATE APPROVED
088	SIMON SOLOMON	HONDA	KB503-014-002479	KB503-014-002479	11-0027	0835	CELSO DAING	08/25/2015
036	ANTONIO MAGBANA	CHONGQING	RMC125TJRB000003765	RMC125TJRB000003765	11-0534	1423	JOSE GARY VILLARMAN	08/20/2015
181	WARREN DE ASIS	KAWASAKI	DUMBPM54671	MD2DDUZZPW M13288	13-0291	0957	ALFREDO DICINISO	08/05/2015
041	ANDREW NOLI BONAFE	YAMAHA RS	4PF259979	4PF259979	12-0394	3184	ANDREW NOLI BONAFE	07/30/2015
070	DANIEL HERMOGENO	RACAL125	RMC125TJRB000001235	RMC125TJRB000001235	11-0106	0207	OFLIA CRUZ	07/29/2015
103	MARCELO CRIBOSTOMO JR	HONDA	KYY508E000038	KB508000036	13-0388	1156	MARCELO CRIBOSTOMO JR	07/08/2015
128	CESAR GARCIA	YAMAHA	4PF222426	4PF222426	11-0930	2327	CESAR GARCIA	07/08/2015
023	JESUS MONTERO	SKYGO	156FM1291274957	LX8PCJ089800050	11-0860	2249	JESUS MONTERO	06/26/2015
037	MARCIAL ASPE	KAWASAKI	513091	KB888041	14-0557	1406	MARILOU ASPE	06/23/2015
037	JUAN PAGTALUNAN	YAMAHA	4PF-205609	4PF-205609	12-1337	1354	JUAN PAGTALUNAN	06/23/2015
063	MARCELINO CARLOS	MITSUBISHI	XS196FM1210749	LWMPKLENC0064229	12-0634	4046	MARCELINO CARLOS	06/05/2015
021	SALVACION RAMIREZ	RUSI	YH157FMA6708239	LWPPCJ2A6A6708239	11-0396	1142	JOSELO M. ENRIQUEZ	06/04/2015
065	FLORENTINO SANTIAGO	YAMAHA	4PF-179668	4PF-179668	11-0100	0062	JOEL GUZMAN	06/04/2015
128	LESLIE SANTOS	HONDA	KB509E290056	KB509090052	13-0347	0929	VICTOR QUITA	06/04/2015
062	LIBRADO ROBLES JR	KAWASAKI	DUMBPM87849	MD2DDUZZPW M20606	13-0486	1434	FERDINAND CENTENO	05/26/2015
058	FRANCISCO DELOS SANTOS	SUZUKI	F119-113311	B120-113028	13-0266	4307	FRANCISCO DELOS SANTOS	05/19/2015
141	EDWIN EVANGELISTA	KAWASAKI	DUMBPM50451	MD2DDUZZPW M11420	13-0582	4503	EDWIN EVANGELISTA	05/08/2015

Create Dropping Certification

Drop List

Body No.	Name	Operator	Make	Motor No.	Chassis No.	Franchise No.	New Owner	Date Approved	Reason	Actions	
013	RICARDO VIERN...									01/17/...	
015	PABLO ESPINED...									02/06/...	
016	WILLIAM HERNA...									01/17/...	
017	JONATHAN PERE...									01/17/...	
018	RONNEL MANOC...									03/02/...	
019	GERALDO MACAR...									08/19/...	
022	CARMELITO DEL...	SIMON SOLOMON	HONDA		KB014-002479	11-0027	CELSO DAING	08/25/2015	CHANGED FOR PR...	01/10/...	
023	DARIO FAUSTIN...	RYAN DE MESA	CHONGQIN		25F02P00	144020	TANNY VALDEZ	08/20/2015	SOLD AS PER ATT...	01/26/...	
024	ROMMEL VIERN...	LOLITA P. BERNA...	HONDA		10002054	141209	ARIEL CHRISTOP...	08/20/2015	SOLD AS PER ATT...	01/22/...	
025	HERNANDO CAT...	ANTONIO MERRA	CHONGQING	RMCI2STJR80000	RMCI2STJR800	11-0634	JOSE GARYVALLA	08/20/2015	CHANGED FOR PR...	01/22/...	
026	JESUS BARTOLO...	FERNAN MENeses	HONDA	KB509E072401	KB509072428	130202	FERNAN MENESÉS	08/17/2015	CHANGED	02/06/...	
026	RODOLFO ROXA...	MARCELINO RES...	KAWASAKI	DUMBDT06415	MD20DDUZZ1	11-1289	GERALYN DE BU...	08/14/2015	SOLD AS PER ATT...	01/22/...	
027	RENIFER PAILO...	ARNALDO DE GALA	HONDA	KB509E056890	KB509055890	11-1215	RENATO LUDOVICE	08/14/2015	SOLD AS PER ATT...	02/06/...	
028	MINIERVO AMAR...	RENATO CUSTOD...	SUZUKI	B100-492730	SP-120N-211-666	109641	JENNIFER CUSTO...	08/14/2015	TRANSFERRED T...	08/14/...	
029	JOSELYN CURAN...	DELJO RONQUILLO	YAMAHA	4PF-171722	4PF-171722	15-0119	DELJO RONQUILLO	08/10/2015	TRANSFERRED T...	01/14/...	
030	MARCELO MARC181	ALFREDO CRUZ JR.	YAMAHA	3M-032854	3M-032854	10-0650	REYNALDO TENO	08/07/2015	TRANSFERRED T...	02/06/...	
031	RANEL ESTOPIA...	JOSEPHINE ASUN...	MOTOPOSH	MS162FMJ09121034	LB415PEEM3AC1...	14-0855	ALFREDO DIONISIO	08/05/2015	CHANGED FOR PR...	01/14/...	
031	JOEBERT B. TAB...	WARREN DE ASIS	KAWASAKI	DUMBPM54671	MD20DDUZZP	13-0291	ALFREDO DIONISIO	08/05/2015	CHANGED	02/06/...	
032	JEFFREY MERCA...	LAMBERTO ALDAY	KAWASAKI	KC125EEB0495	KC125EB0456	14-0658	LAMBERTO ALDAY	08/04/2015	TRANSFERRED T...	04/06/...	
034	FREDERICK DE...	JOSEPH STO. DO...	KAWASAKI	DPMBND03731	MD20DDP22N	11-1263	HERMOGENES YA...	08/04/2015	UNSERVICABLE	06/25/...	
034	RICARDO CUST...	RODEN TORRES	YAMAHA	2JC1036236	2JC1036467	14-1151	RODEN TORRES	08/03/2015	TRANSFERRED T...	08/14/...	
035	DARIO SANTOS	MARCIANO CUNA	HONDA	KB509E122408	KB509122498	11-0046	MARCIANO CUNA	08/03/2015	TRANSFERRED T...		
036	DARIO SANTOS	STO. ROSARIO	HONDA	KB5050360187...	KB505-0360188...		XD-9721	0305	12-1341	07/12/2012	VALMEÑA...
037	ALBERTO SAN JUAN	STO. ROSARIO	HONDA	KYY30E000206	KYY30000206			0531	14-0041	01/10/2014	VALMEÑA...
038	CARLO EMPASIS	SAN VICENTE	KAWASAKI	KC125EEB71266	KC125EEB71266		RJ-1904	0306	-	-	VALMEÑA...
039	JENNIFER CUSTODIO	STO. ROSARIO	SUZUKI	B100-492730	SP-120N-211-666		RN-2688	0304	15-0518	08/14/2015	VALMEÑA...

Add Dropping Certification

Certification: Add New Dropping Certification

Date: 8/25/2015
 OR Date: 9/ 7/2015
 OR Number: 893777
 Operator: SIMON SOLOMON
 Address: TIKAY
 Make: HONDA
 Motor no: KB503-014-002479
 Chassis no: KB503-014-002479
 Plate no: RR-8912
 Franchise No: 11-0027
 Reason: Changed For Private Use
 Wife's Name:
 Atty.:
 Document Number:
 Page Number:
 Book Number:
 Series:
 Notary:
 Save & Print
 Cancel

Update Dropping Certification

TriFTMIS Home

File Reports Drop List Log Certifications Settings About

Filter

Operator

Make

Body No. Name

013 RICARDO VIERN...
015 PABLO ESPINER...
016 WILLIAM HERNA...
017 JONATHAN PERE...
018 RONNEL MANOC...
019 GERALD MACAR...
022 CARMELITO DEL...
023 DARIO FAUSTIN...
024 ROMMEL VIERN...
025 HERNANDO CAT...
026 JESUS BARTOLO...
026 RODOLFO ROXA...
027 RENIFER PAILON...
028 MINIERVO AMAR...
029 JOSELYN CURAN...
030 MARCELO MARC...
031 RANEL ESTOPIA...
031 JOEBERT B. TAB...
032 JEFFREY MERC...
034 FREDERICK DE...
034 RICARDO CUST...
035 DARIO SANTOS...
036 DARIO SANTOS...
037 ALBERTO SAN JUAN...
038 CARLO EMPASIS...
039 JENNIFER CUSTODIO...
040 DARIO CUSTODIO...

OR # Plate No. From 1/ 1/2015 To 9/ 7/2015

OR Number Operator Franchise No. Address Date Printed Make Motor No. Chassis No. Plate No. OR Date Reason

OR Number	Operator	Franchise No.	Address	Date Printed	Make	Motor No.	Chassis No.	Plate No.	OR Date	Reason
893776	SIMON D. SOLOMON	11-0027	TIKAY	08/25/2015	HONDA	KB503-014-002479	KB503-014-002479	RR-8912	08/25/2015	CHANGED F.
8936249	RYAN R. DE MESA	14-0220	SUMAP.	08/20/2015	CHONGQING	RM125F62R00004	RM125F62F000	9196-QH	08/20/2015	SOLD AS FE.
8936599	LOLITA P. BERNADAS	14-1209	MOJON	08/20/2015	HONDA	KYA00020535	KYA00020554	7431-HT	08/20/2015	SOLD AS FE.
8936582	ANTONIO R. MAGBANUA	11-0534	MOJON	08/20/2015	CHONGQING	RM1251JR6000037	RM1251JR600	9964-IU	08/20/2015	CHANGED F.
8936501	FERNAN C. MENESES	13-0202	MOJON	08/17/2015	HONDA	KB509E072401	KB509072428	7512-RK	08/17/2015	CHANGED F.
8934215	ARNALDO B. DE GALA			08/14/2015	HONDA	KB508E035880	KB508035880	8130-RV	08/14/2015	SOLD AS FE.
8934209	RENALDO CUSTODIO			08/14/2015	SUZUKI	B100-492730	SP-120N-211-666	RN-2688	08/14/2015	TRANSFERR
8934187	MARCELINO RESPONTE	11-1259	BANGK...	08/14/2015	KAWASAKI	DUMBTD66415	MD2DDLUZZ1		08/14/2015	SOLD AS FE.
8933373	DELIO B. RONQUILLO	15-0119	SUMAP.	08/10/2015	YAMAHA	4PF-171722	4PF-171722	RJ-5814	08/10/2015	TRANSFERR
8931343	ALFREDO CRUZ JR.	10-0560	STO. R...	08/07/2015	YAMAHA	3VM-032854	3VM-032854	1423-RK	08/07/2015	TRANSFERR
8931456	LOWME SULT	10-0774	MOJON	08/05/2015	SUZUKI	B100-127533	B106-127356	DU-4300	08/05/2015	UNSERVICE.
8931478	JOSEPHINE C. ASUNCI	14-0865	MOJON	08/05/2015	MOTOPUSHI	MS165F-009121034	L8415FEMRAC1	RM-2917	08/05/2015	CHANGED F.
8931574	WARREN C. DE ASIS	13-0291	STO. R...	08/04/2015	KAWASAKI	DUMBPMR4671	MD2DDLUZZP	DK-3484	08/04/2015	CHANGED F.
8931183	LAMBERTO S. ALDAY	14-0689	SANTOR	08/04/2015	KAWASAKI	KC125EEB10456	KC125EEB10456	XM-4306	08/04/2015	TRANSFERR
8932018	JOSEPH W. STO. DOMI...	11-1263	STA. IS...	08/04/2015	KAWASAKI	DPMBND03731	MD2DDDF22N	XE-5391	08/04/2015	UNSERVICE.
8931115	CESAR C. CAJUCOM	13-0420	MOJON	08/03/2015	SUZUKI	E467349415	NE42C-130393		08/03/2015	SOLD AS FE.
8931108	ROGER C. SAPITAN	10-0794	BULIHAN	08/03/2015	KAWASAKI	DUMBTFF51016	MD2DDLUZZT	2519-CY	08/03/2015	REPOSSESS.
8930146	LEONARDO M. PAGTAL	13-0097	SAN RA...	08/03/2015	KAWASAKI	DUMBPE47740	MD2DDLUZZP	DK-2996	08/03/2015	TRANSFERR
8930125	MARCIANO R. PINANAN	11-0046	BULIHAN	08/03/2015	HONDA	KB509E172408	KB509172498	2071-FZ	08/03/2015	TRANSFERR
8930026	STO. ROSARIO	HONDA	KYY30E000206	KYY30000206	-	0531	14-0041	01/10/2014	VALMEÑA...	01/22/...
8930026	SAN VICENTE	KAWASAKI	KC125EEB71266	KC125EEB71266	RJ-1904	0306	-	-	VALMEÑA...	01/22/...
8930026	STO. ROSARIO	SUZUKI	B100-492730	SP-120N-211-666	RN-2688	0304	15-0518	08/14/2015	VALMEÑA...	02/20/...

Search Windows

11:19 PM 9/7/2015

TriFTMIS Home

File Reports Drop List Log Certifications Settings About

Filter

Operator

Make

Body No. Name

013 RICARDO VIERN...
015 PABLO ESPINER...
016 WILLIAM HERNA...
017 JONATHAN PERE...
018 RONNEL MANOC...
019 GERALD MACAR...
022 CARMELITO DEL...
023 DARIO FAUSTIN...
024 ROMMEL VIERN...
025 HERNANDO CAT...
026 JESUS BARTOLO...
026 RODOLFO ROXA...
027 RENIFER PAILON...
028 MINIERVO AMAR...
029 JOSELYN CURAN...
030 MARCELO MARC...
031 RANEL ESTOPIA...
031 JOEBERT B. TAB...
032 JEFFREY MERC...
034 FREDERICK DE...
034 RICARDO CUST...
035 DARIO SANTOS...
036 DARIO SANTOS...
037 ALBERTO SAN JUAN...
038 CARLO EMPASIS...
039 JENNIFER CUSTODIO...
040 DARIO CUSTODIO...

Certification: Update Dropping Certification

Date 8/14/2015 Chassis no KB508035880 Atty. MARIA ELEANOR EUSEBIO-CRUZ

ORDate 8/14/2015

OR Number 8934215 Plate no 8130RV Document Number 305

Operator ARNALDO B. DE GALA Franchise No 11-1215 Page Number 62

Address PINAGBAKAHAN Reason Sold As Per Attached Deed of Sale Book Number 40

Make HONDA Wife's Name Series 2014

Motor no KB508E035880

Save & Print Cancel Delete Cert.

OR Number	Operator	Franchise No.	Address	Date Printed	Make	Motor No.	Chassis No.	Plate No.	OR Date	Reason
8930125	MARCIANO R. PINANAN	11-0046	BULIHAN	08/03/2015	HONDA	KB509E172408	KB509172498	2071-FZ	08/03/2015	TRANSFERR
8930026	STO. ROSARIO	HONDA	KYY30E000206	KYY30000206	-	0531	14-0041	01/10/2014	VALMEÑA...	01/22/...
8930026	SAN VICENTE	KAWASAKI	KC125EEB71266	KC125EEB71266	RJ-1904	0306	-	-	VALMEÑA...	01/22/...
8930026	STO. ROSARIO	SUZUKI	B100-492730	SP-120N-211-666	RN-2688	0304	15-0518	08/14/2015	VALMEÑA...	02/20/...

Search Windows

11:14 PM 9/7/2015

Print Dropping Certification

Republic of the Philippines
Province of Bulacan
CITY OF MALOLOS
OFFICE OF THE CITY ADMINISTRATOR
BUSINESS PERMIT AND LICENSING DIVISION

C E R T I F I C A T I O N

TO WHOM IT MAY CONCERN:

This is to certify that the **PERMIT** issued to **ARNALDO B. DE GALA** of **PINAGBAKAHAN**, City of Malolos, Bulacan, to operate a Motorcycle with sidecar and franchise case no. **11-1215** described as follows:

MAKE : HONDA
Motor No. : KB508E035880
Chassis No. : KB508035880
Plate No. : 8130-RV

has been **DISENFRANCHISED**, because the above described vehicle was sold as per attached deed of sale after Notary Public Atty. **MARIA ELEANOR EUSEBIO-CRUZ**, under Doc. No. **305**, Page No. **62**, Book No. **40** Series of **2014**.

Given this **14th** of **August**, **2015** at City of Malolos, Bulacan.

Print Dropping Certification List

PROVINCE OF BULACAN
CITY OF MALOLOS
BPLD-TRICYCLE FRANCHISING

Dropping Cert. List
1/1/2015 to 9/7/2015

OR NUM	OPERATOR	FRANCHISE NO	DATE APPROVED	REASON	MAKE	MOTOR NO	CHASSIS NO	PLATE NO	OR DATE	ADDRESS
893776	SIMON D. SOLOMON	11-0027	08/25/2015	CHANGED FOR PRIVATE USE	HONDA	KB503-014-055179	KB503-014-002579	RR-8912	08/25/2015	TIKAY
8936249	RYAN R. DE MESA	14-0220	08/20/2015	SOLD AS PER ATTACHED DEED OF SALE	CHONGQING	RMC125F-GZ9000-09605	RMC125F-GZ9000-09605	9195-QH	08/20/2015	SUMAPANG MATANDA
8936599	LOLITA P. BERNADAS	14-1209	08/20/2015	SOLD AS PER ATTACHED DEED OF SALE	HONDA	KYA00E020535	KYA00020554	7431-HT	08/20/2015	MOJON
8936582	ANTONIO R. MAGBANAJA	11-0534	08/20/2015	CHANGED FOR PRIVATE USE	CHONGQING	RMC125T-JR8000-03795	RMC125T-JR8000-03795	9964-IJ	08/20/2015	MOJON
8936001	FERNAN C. MENSESES	13-0202	08/17/2015	CHANGED	HONDA	KB509E072401	KB509072428	7512-4K	08/17/2015	MOJON
8934215	ARNALDO B. DE GALA	11-1215	08/14/2015	SOLD AS PER ATTACHED DEED OF SALE	HONDA	KB508E035880	KB508035880	8130-RV	08/14/2015	PINAGBAKAHAN
8934209	RENATO CUSTODIO	10-0641	08/14/2015	TRANSFERRED TO WIFE	SUZUKI	8100-492730	SP-129N-311466	RN-2688	08/14/2015	STO. ROSARIO
8934187	MARCELINO RESPONTE	11-1259	08/14/2015	SOLD AS PER ATTACHED DEED OF SALE	KAWASAKI	DUMBT068415	MD02DDUJZTPV-039919	-	08/14/2015	BANGKAL
8933373	DELIO B. RONQUILLO	15-0119	08/10/2015	TRANSFERRED TO OTHER MUNICIPALITY/FRANCHISING AREA	YAMAHA	4PF-171722	4PF-171722	RJ 9814	08/10/2015	SUMAPANG MATANDA
8931343	ALFREDO CRUZ JR.	10-0660	08/07/2015	TRANSFERRED TO OTHER MUNICIPALITY/FRANCHISING AREA	YAMAHA	3VM-032854	3VM-032854	1423 RX	08/07/2015	STO. ROSARIO
8931496	LOWINE SULT	10-0774	08/05/2015	UNSERVICABLE	SUZUKI	8100-127333	8100-127356	CU-1300	08/05/2015	MOJON
8931478	JOSEPHINE C. ASUNCION	14-0865	08/05/2015	CHANGED	MOTOPOSH	MS16P3M091216-34	LS415P0E19AC121034	RA-2917	08/05/2015	MOJON
8931574	WARREN C. DE ASE	13-0291	08/05/2015	CHANGED FOR PRIVATE USE	KAWASAKI	DUMBP0491	MD02DDUJZTPV-811208	GR-3484	08/05/2015	STO. ROSARIO

Basic Configuration

TriFTMIS Home

File Reports Drop List Log Certifications Settings About

Database
Basic Config

Filter
Operator: TODA VALMEÑA-TODA TIN Plate no.: Plate no.: Body no.:
Make: Motor no.: Chassis no.: Franchise no.:

VALMEÑA-TODA 150 NEXT FRANCHISE: 15-0532

Body No.	Name	Address	Make	Motor No.	Chassis No.	Plate No.	TIN Plate No.	Franchise No.	Franchise D...	TODA	Sticker...	Rema...
013	RICARDO VIERNES	TAAL	KAWASAKI	BC175AE92728	BC175A-b65173	QK-35000	0550	11-0050	01/21/2011	VALMEÑA...	01/17/...	
015	PABLO ESPINEDA	DAKILA	KAWASAKI	DUEBNM34895	MD2DDDUZ2NA...	QF 1874	0141	12-0683	01/09/2012	VALMEÑA...	02/06/...	
016	WILLIAM HERNANDEZ	TIKAY	KAWASAKI	DUEBNK06831	MD2DDDUZ2NA...	QN-5177	4383	13-0386		VALMEÑA...		
017	JONATHAN PEREZ	SAN VICENTE	HONDA	KB50936187	KB50936186	QR-2432	0259	14-0684	02/21/2014	VALMEÑA...	01/17/...	
018	RONNEL MANOCDOC	STO. ROSARIO	YAMAHA	5RE-032714	5RE-032714	QR-9365	0131	09-0440		VALMEÑA...		
019	GERALD MACARIO	ATLAG	RACAL	RMC150TJR800...	RMC150TJR800...	2265-CZ	1023	11-0329	05/06/2011	VALMEÑA...	03/02/...	
022	CARMELITO DELA CRUZ	CATMON	YAMAHA	4PF-147700	4PF-147700	RU-8395	0928	11-0286	04/08/2011	VALMEÑA...	08/19/...	
023	DARIO FAUSTINO	PANASAHAN	KAWASAKI	DUMBTK77849	MD2DDDUZ2TW...	4721-CZ	1108	11-0381	05/27/2011	VALMEÑA...	01/10/...	
024	ROMMEL VIERNES	TAAL	HONDA	KB5050470542...	KB505047054267	QN-3912	0502	11-1341		VALMEÑA...		
025	HERNANDO CATANGHAL	STO. ROSARIO	HONDA	KB5095095260	KB5095095255	6616-QV	0260	15-0031	01/26/2015	VALMEÑA...	01/26/...	
026	JESUS BARTOLOME	STO. ROSARIO	YAMAHA	4EG002332	4EG002332	RX-5466	-	-		VALMEÑA...		
026	RODOLFO ROXAS	PANASAHAN	KAWASAKI	DUMBTM56039	MD2DDDUZ2RW...	1449-RV	0140	11-0363	02/07/2011	VALMEÑA...	01/22/...	
027	RENIFER PAILON	MABOLO	KAWASAKI	DUMBUM51968	MD2DDDUZ2UW...	7499-RX	3895	12-0409	06/01/2012	VALMEÑA...	01/22/...	
028	MINIERVO AMARADO	SAN JUAN	KAWASAKI	DUMBS084096	MD2DDDUZ2SW...	QV 2562	0129	15-0070	02/06/2015	VALMEÑA...	02/06/...	
029	JOSELYN CURAN	SAN JUAN	SUZUKI	B115E-004715	B115E-004715	BM-1359	-	-		VALMEÑA...		
030	MARCELO MARCELINO	PANASAHAN	YAMAHA	4PF238360	4PF238360	CX-7735	0128	14-0605	02/14/2014	VALMEÑA...	08/14/...	
031	RANEL ESTOPIA	SAN VICENTE	HONDA	KB508E015641	KB508015628	QF 1882	0264	10-0169	02/18/2011	VALMEÑA...	01/14/...	
031	JOEBERT B. TABURA	MABOLO	HONDA	KB508E015641	KB508015628	QF 1882	5262	15-0072	02/06/2015	VALMEÑA...	02/06/...	
032	JEFFREY MERCADO	STO. ROSARIO	SUZUKI	B100485446	SPB120N205697	CM-5191	2931	11-1320		VALMEÑA...		
034	FREDERICK DE JESUS	STO. CRISTO	HONDA	KB509E107734	KB509107730	1132 CX	0526	15-0291	04/06/2015	VALMEÑA...	04/06/...	
034	RICARDO CUSTODIO JR	STO. ROSARIO	KAWASAKI	KC125EEBA7094	KC125EEBA7094	XC-7505	2997	11-1385	09/30/2011	VALMEÑA...	06/25/...	
035	DARIO SANTOS	STO. ROSARIO	RUSI	YH157FM0821...	LWPPCJ2A4D82...	CB 13583	0258	14-0061	01/14/2014	VALMEÑA...	08/14/...	
036	DARIO SANTOS	STO. ROSARIO	HONDA	KB5050360187...	KB505-0360188...	XD-9721	0305	12-1341	07/12/2012	VALMEÑA...	05/29/...	
037	ALBERTO SAN JUAN	STO. ROSARIO	HONDA	KY130E000206	KY13000206	-	0531	14-0041	01/10/2014	VALMEÑA...	01/22/...	
038	CARLO EMPASIS	SAN VICENTE	KAWASAKI	KC125EEB71266	KC125EEB71266	RJ-1904	0306	-		VALMEÑA...		
039	JENNIFER CUSTODIO	STO. ROSARIO	SUZUKI	B100-492730	SP-120N-211-666	RN-2688	0304	15-0518	08/14/2015	VALMEÑA...	02/20/...	

Search Windows

TriFTMIS Home

File Reports Drop List Log Certifications Settings About

Database
Basic Config

Filter
Operator: TODA VALMEÑA-TODA TIN Plate no.: Plate no.: Body no.:
Make: Motor no.: Chassis no.: Franchise no.:

VALMEÑA-TODA 150 NEXT FRANCHISE: 15-0532

Body No.	Name	Address	Make	Motor No.	Chassis No.	Plate No.	TIN Plate No.	Franchise No.	Franchise D...	TODA	Sticker...	Rema...
013	RICARDO VIERNES	TAAL	KAWASAKI	BC175AE92728	BC175A-b65173	QK-35000	0550	11-0050	01/21/2011	VALMEÑA...	01/17/...	
015	PABLO ESPINEDA	DAKILA	KAWASAKI	DUEBNM34895	MD2DDDUZ2NA...	QF 1874	0141	12-0683	01/09/2012	VALMEÑA...	02/06/...	
016	WILLIAM HERNANDEZ	TIKAY	KAWASAKI	DUEBNK06831	MD2DDDUZ2NA...	QN-5177	4383	13-0386		VALMEÑA...		
017	JONATHAN PEREZ	SAN VICENTE	HONDA	KB50936187	KB50936186	QR-2432	0259	14-0684	02/21/2014	VALMEÑA...	01/17/...	
018	RONNEL MANOCDOC	STO. ROSARIO	YAMAHA	5RE-032714	5RE-032714	QR-9365	0131	09-0440		VALMEÑA...		
019	GERALD MACARIO	ATLAG	RACAL	RMC150TJR800...	RMC150TJR800...	2265-CZ	1023	11-0329	05/06/2011	VALMEÑA...	03/02/...	
022	CARMELITO DELA CRUZ	CATMON	YAMAHA	4PF-147700	4PF-147700	RU-8395	0928	11-0286	04/08/2011	VALMEÑA...	08/19/...	
023	DARIO FAUSTINO	PANASAHAN	KAWASAKI	DUMBTK77849	MD2DDDUZ2TW...	4721-CZ	1108	11-0381	05/27/2011	VALMEÑA...	01/10/...	
024	ROMMEL VIERNES	TAAL	HONDA	KB5050470542...	KB505047054267	QN-3912	0502	11-1341		VALMEÑA...		
025	HERNANDO CATANGHAL	STO. ROSARIO	HONDA	KB5095095260	KB5095095255	6616-QV	0260	15-0031	01/26/2015	VALMEÑA...	01/26/...	
026	JESUS BARTOLOME	STO. ROSARIO	YAMAHA	4EG002332	4EG002332	RX-5466	-	-		VALMEÑA...		
026	RODOLFO ROXAS	PANASAHAN	KAWASAKI	DUMBTM56039	MD2DDDUZ2RW...	1449-RV	0140	11-0363	02/07/2011	VALMEÑA...	01/22/...	
027	RENIFER PAILON	MABOLO	KAWASAKI	DUMBUM51968	MD2DDDUZ2UW...	7499-RX	3895	12-0409	06/01/2012	VALMEÑA...	01/22/...	
028	MINIERVO AMARADO	SAN JUAN	KAWASAKI	DUMBS084096	MD2DDDUZ2SW...	QV 2562	0129	15-0070	02/06/2015	VALMEÑA...	02/06/...	
029	JOSELYN CURAN	SAN JUAN	SUZUKI	B115E-004715	B115E-004715	BM-1359	-	-		VALMEÑA...		
030	MARCELO MARCELINO	PANASAHAN	YAMAHA	4PF238360	4PF238360	CX-7735	0128	14-0605	02/14/2014	VALMEÑA...	08/14/...	
031	RANEL ESTOPIA	SAN VICENTE	HONDA	KB508E015641	KB508015628	QF 1882	0264	10-0169	02/18/2011	VALMEÑA...	01/14/...	
031	JOEBERT B. TABURA	MABOLO	HONDA	KB508E015641	KB508015628	QF 1882	5262	15-0072	02/06/2015	VALMEÑA...	02/06/...	
032	JEFFREY MERCADO	STO. ROSARIO	SUZUKI	B100485446	SPB120N205697	CM-5191	2931	11-1320		VALMEÑA...		
034	FREDERICK DE JESUS	STO. CRISTO	HONDA	KB509E107734	KB509107730	1132 CX	0526	15-0291	04/06/2015	VALMEÑA...	04/06/...	
034	RICARDO CUSTODIO JR	STO. ROSARIO	KAWASAKI	KC125EEBA7094	KC125EEBA7094	XC-7505	2997	11-1385	09/30/2011	VALMEÑA...	06/25/...	
035	DARIO SANTOS	STO. ROSARIO	RUSI	YH157FM0821...	LWPPCJ2A4D82...	CB 13583	0258	14-0061	01/14/2014	VALMEÑA...	08/14/...	
036	DARIO SANTOS	STO. ROSARIO	HONDA	KB5050360187...	KB505-0360188...	XD-9721	0305	12-1341	07/12/2012	VALMEÑA...	05/29/...	
037	ALBERTO SAN JUAN	STO. ROSARIO	HONDA	KY130E000206	KY13000206	-	0531	14-0041	01/10/2014	VALMEÑA...	01/22/...	
038	CARLO EMPASIS	SAN VICENTE	KAWASAKI	KC125EEB71266	KC125EEB71266	RJ-1904	0306	-		VALMEÑA...		
039	JENNIFER CUSTODIO	STO. ROSARIO	SUZUKI	B100-492730	SP-120N-211-666	RN-2688	0304	15-0518	08/14/2015	VALMEÑA...	02/20/...	

Configuration

Franchise Validity:

Tin Plate Validity:

Update Settings Close

Search Windows

Problem Stickers

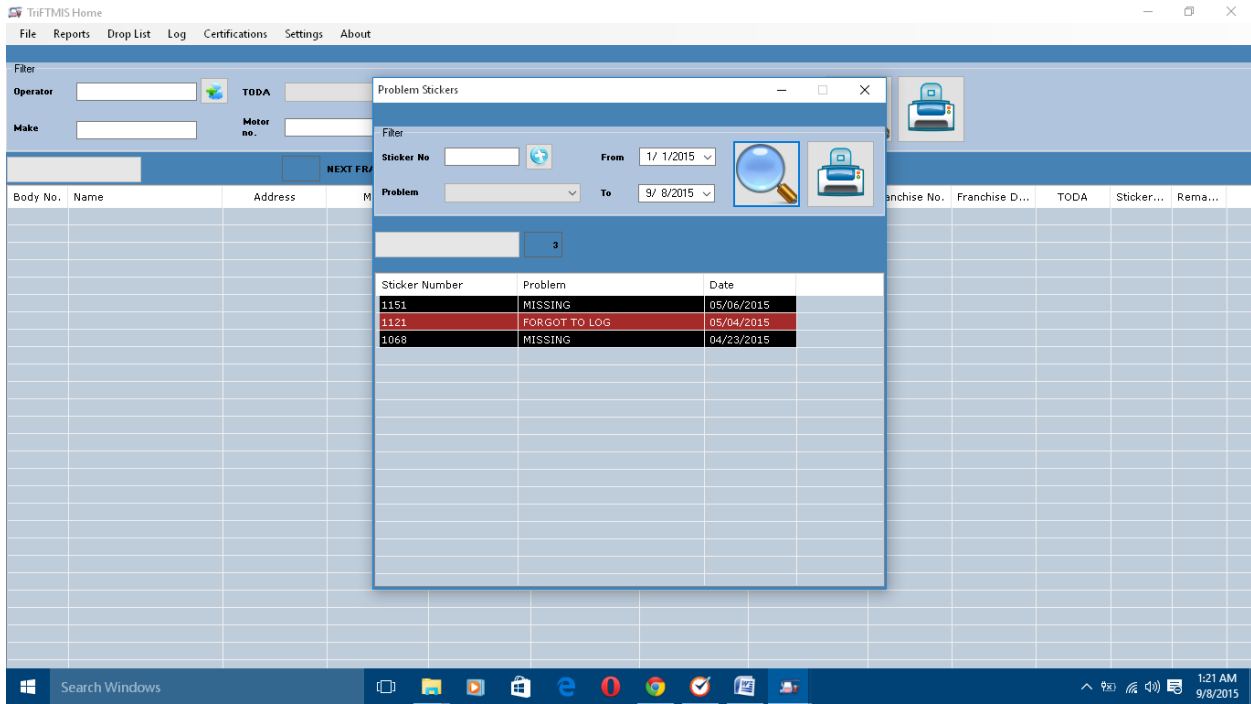

Add Sticker Problem

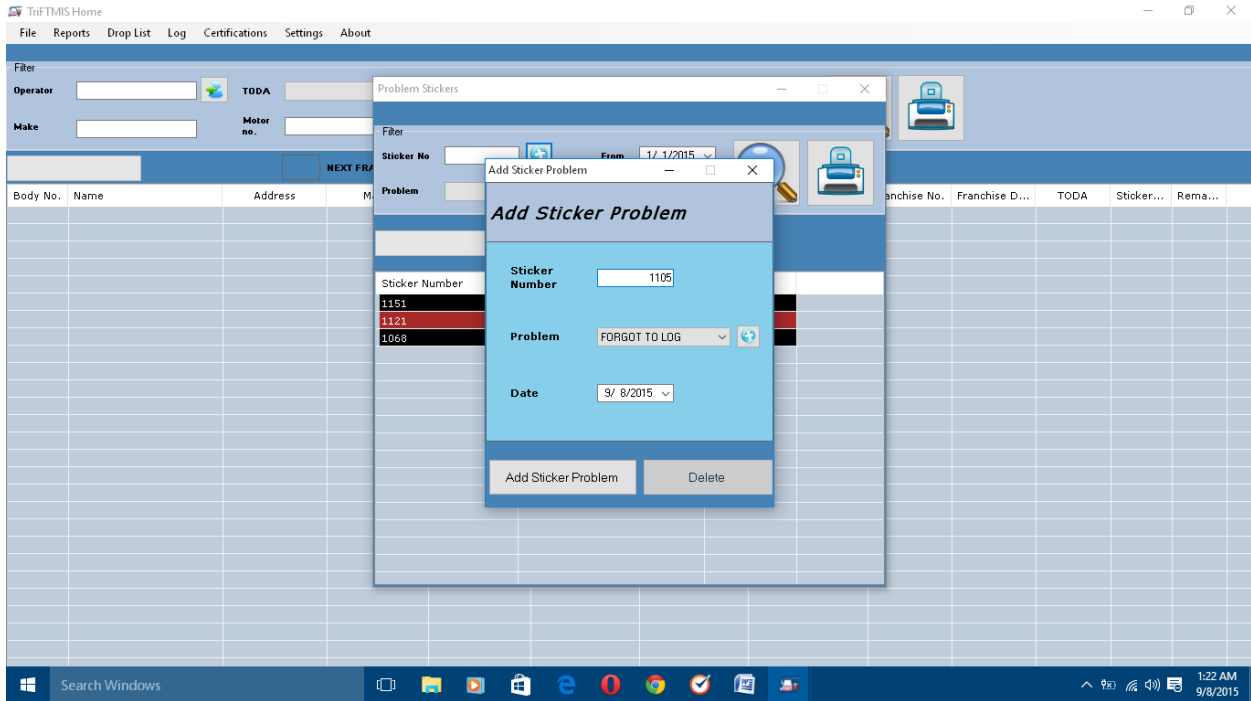

Edit Sticker Problem

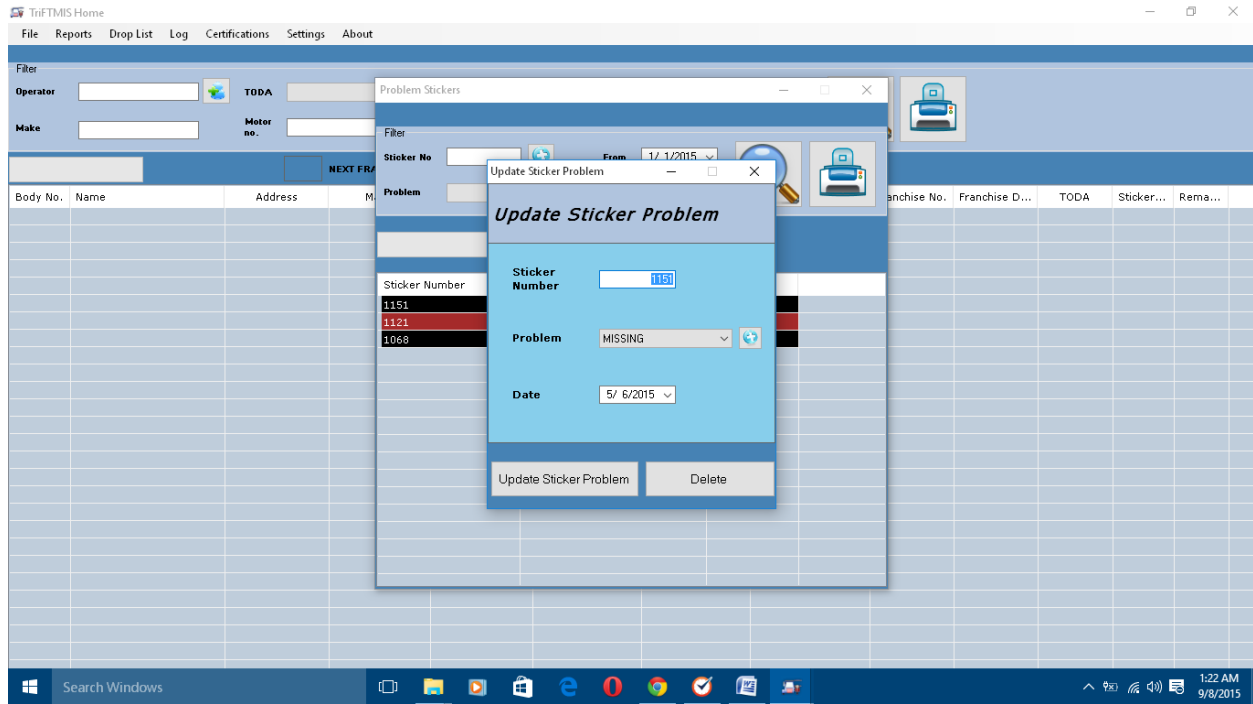

Print Sticker Problem

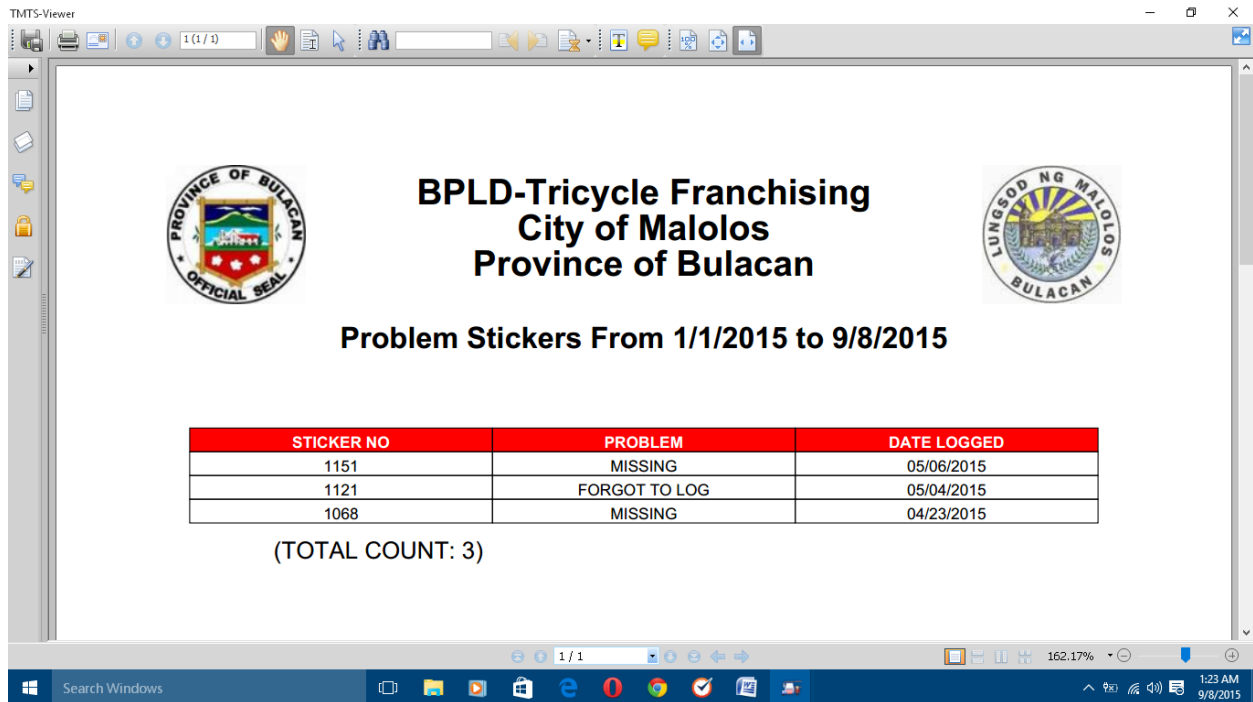

Add Sticker Problem Option

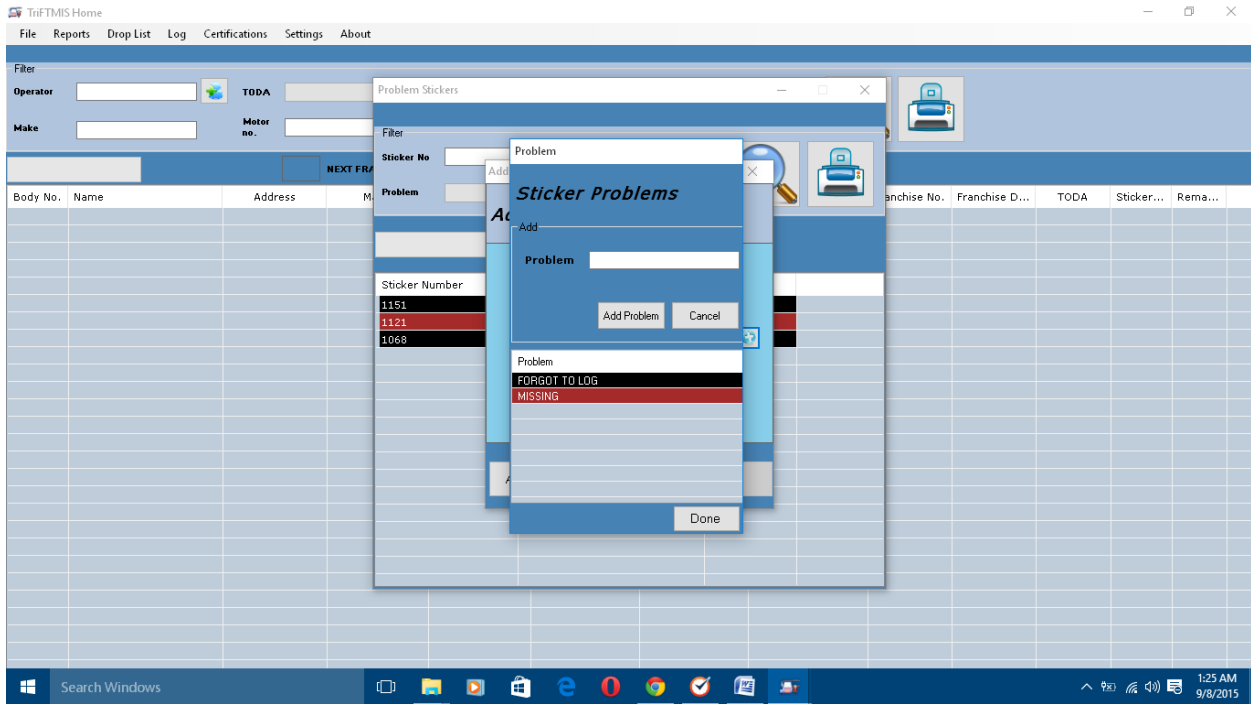

Update Sticker Problem Option

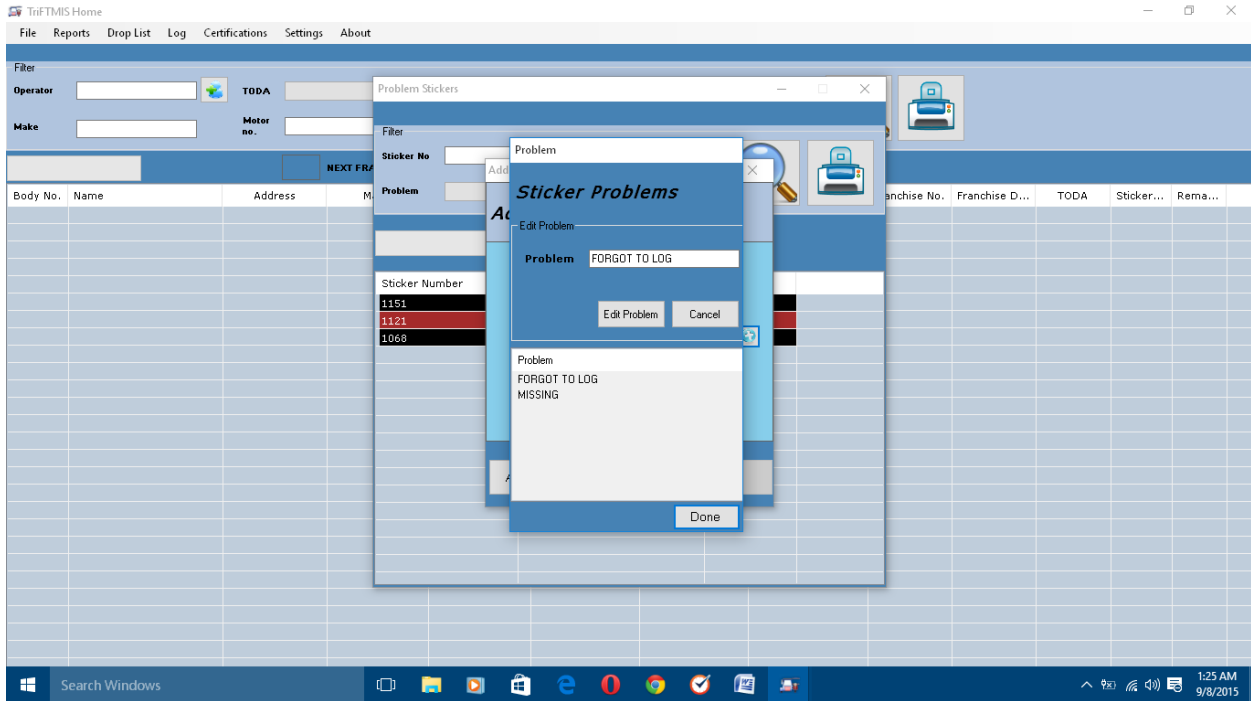

Delete Sticker Problem Option

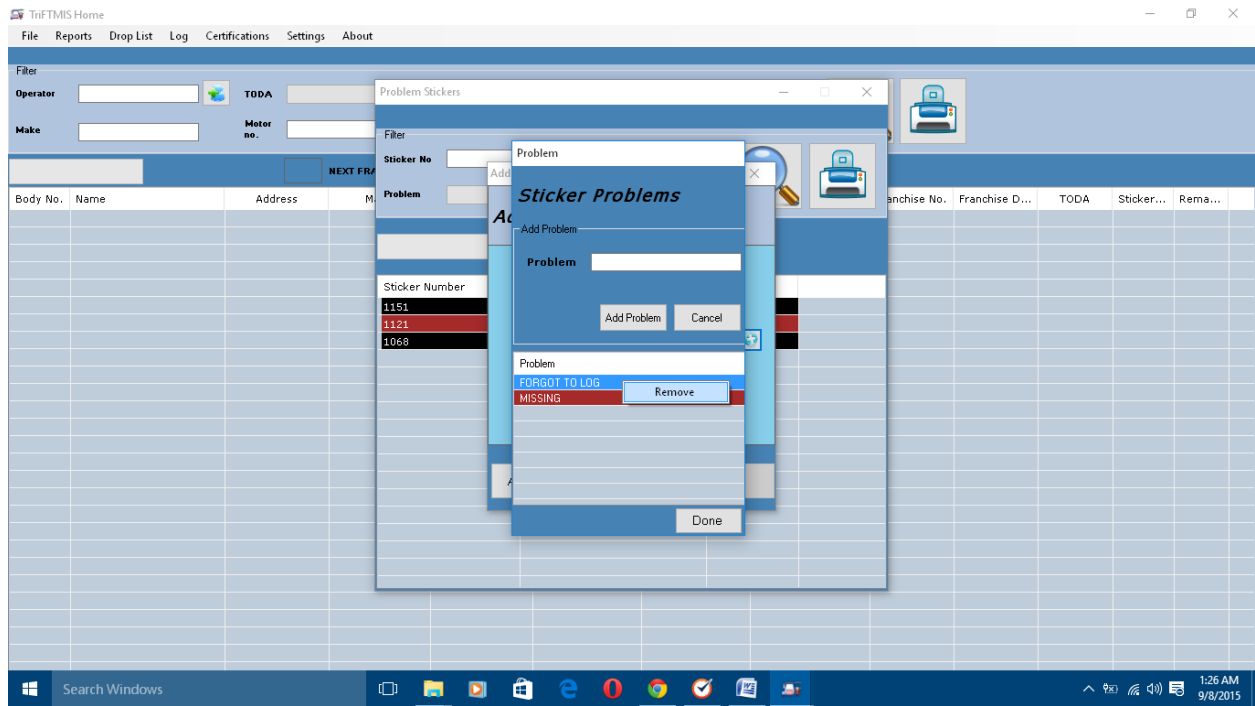

Reports

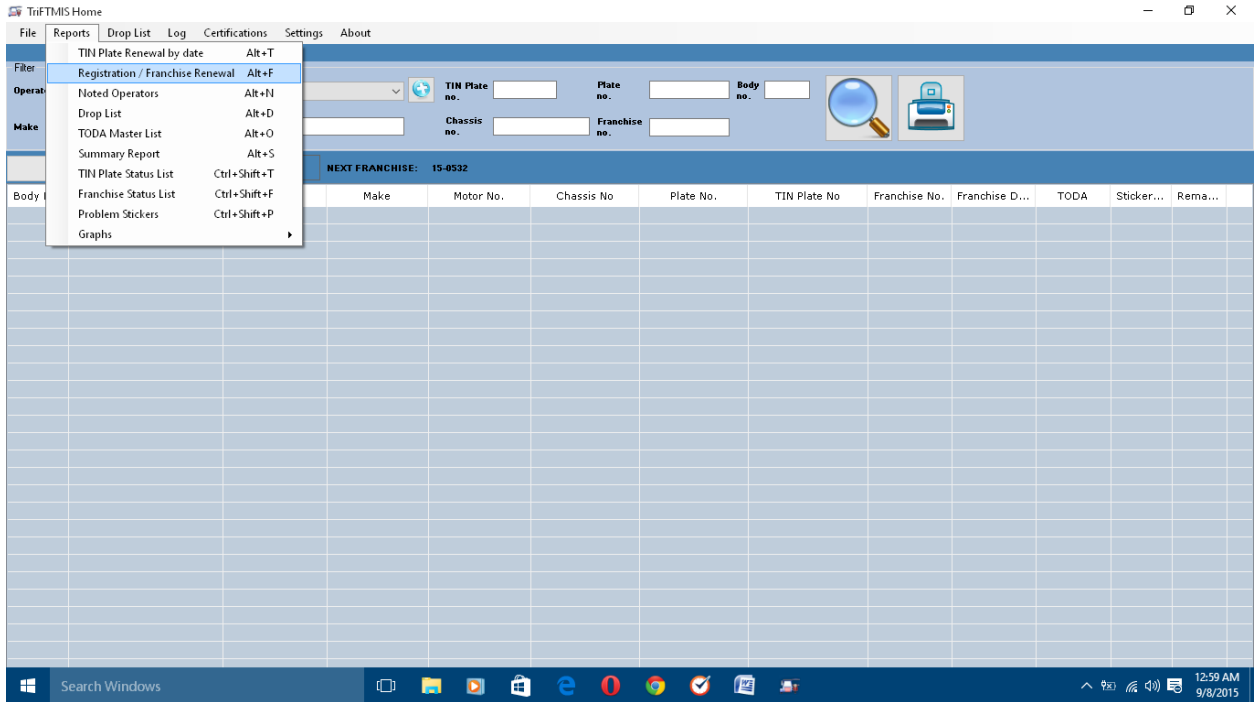

Tin Plate Renewal By Date

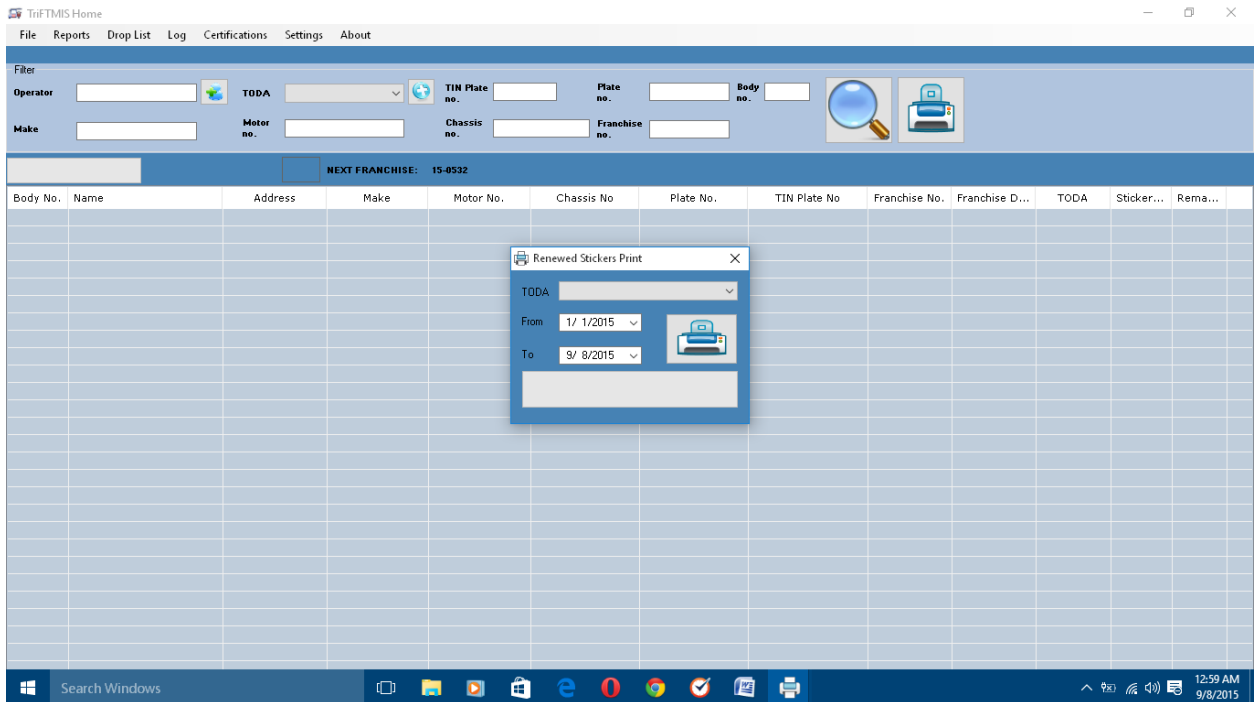

TMTS-Viewer



BPLD-Tricycle Franchising City of Malolos Province of Bulacan



TIN Plate Renewal from 1/1/2015 to 9/8/2015

BODY NO	OP NAME	MAKE	MOTOR NO	CHASSIS NO	TIN PLATE	TIN PLATE DATE	FRANCHISE NO	FRANCHISE DATE	TODA
001	RUBEN SAKAY	KAWASAKI	KC125EB1339 0	KC125EB1339 0	0002	01/28/2015	14-0974	05/28/2014	SP-SITDA
016	ANGELITO DE MESA	KYMCO	RA302803437	RFBR302803437 03119	0005	03/24/2015	15-0282	03/24/2015	M-BUTRIODA
005	JOSE LAZARO	SINSKI	1112FMJ- 04504863	LXEHA- 14034AD00519	0006	06/09/2015	13-0177	02/18/2015	MMC-TODA
044	MIGUEL VALERIO JR	HONDA	KB50606803234 1E	KB506-058 63341	0010	08/17/2015	15-0521	08/17/2015	PMM-TODA
012	RODOLFO ESQUERRA	SUZUKI	F 102-146904	GP100-303644	0011	01/21/2015	15-0019	01/21/2015	MCRS-TODA
001	BENJAMIN VINTA	HONDA	KB50606204853 6E	KB50606204853 6	0012	02/10/2015	12-0235	02/24/2011	PI-TODA
001	ROSAURO ISIP	RACAL	RM11507JRB00 000768	RM11507JRB00 000768	0013	03/13/2015	11-0002	01/04/2011	SICBM-TODA
070	EMMANUEL JAVIER	KAWASAKI	DPMBML15440	MD2DDCPZZM VM4637	0014	04/17/2015	13-0281	03/26/2013	BROTHERHOOD TODA
027	ROLANDO AGUILAR SR	SKYGO	156FM1281660 434	LX8PCJ5068E02 1365	0019	03/02/2015	15-0129	03/02/2015	CASS-TODA
002	WARLITO MACLANG	KAWASAKI	DUMBPF73504	MD2DDUJZP WFO0698	0024	04/07/2015	14-0062	01/14/2014	RSM-TODA
001	MARICEL PINGOURICAR DO TOLENTINO	KAWASAKI	DUMBTC69702	MD2DDUJZT WC30217	0032	02/13/2015	15-0093	02/13/2015	MCNS-TODA
010	TEODULO TEDOSO	YAMAHA	4PF-199418	4PF-199418	0033	03/04/2015	14-1183	10/07/2014	DMC-TODA
001	RENATO LIM	KAWASAKI	DUEBNK09677	MD2DDUJZNA K9281	0034	03/30/2015	13-0198	02/26/2013	CABALICAT- MAPUMA TODA
015	JOSEPH MARCELO	KAWASAKI	DUMBNE80970	MD2DDUJZTN WE44200	0036	05/28/2015	12-0016	01/06/2012	SP-SITDA
071	LEONIL O SAN DIEGO	SKYGO	156FMJ2912748 91	LX8PCJ5069E00 8150	0037	01/07/2015	15-0001	01/07/2015	SP-SITDA
023	CIPRIANO BULAONG	HONDA	KB509199Y1678 64E	KB509199Y1678 64E	0040	01/21/2015	13-0633	11/06/2013	MHPNHS-TODA

1 / 79

88.04%

12:57 AM
9/8/2015

TriFTMIS Home

File Reports Drop List Log Certifications Settings About

Filter

Operator TODA TIN Plate no. Plate no. Body no.

Make Motor no. Chassis no. Franchise no.

NEXT FRANCHISE: 15-0532

Body No.	Name	Address	Make	Motor No.	Chassis No	Plate No.	TIN Plate No	Franchise No.	Franchise D...	TODA	Sticker...	Rema...

Renewed Stickers Print



TODA ALIDO-MALANGGAM TODA

From 1/ 1/2015

To 9/ 8/2015

12:58 AM
9/8/2015

TMTS-Viewer

BPLD-Tricycle Franchising
City of Malolos
Province of Bulacan

TIN Plate Renewal from 1/1/2015 to 9/8/2015
ALIDO-MALANGGAM TODA

BODY NO	OP NAME	MAKE	MOTOR NO	CHASSIS NO	TIN PLATE	TIN PLATE DATE	FRANCHISE NO	FRANCHISE DATE	TODA
017	RAUL ALIPIO	YAMAHA	4PF-157349	4PF-157349	0216	05/29/2015	15-0403	05/29/2015	ALIDO-MALANGGAM TODA
046	JOAN ARSOLON	KAWASAKI	KC12SEEB-94076	KC12SEB94078	0343	06/26/2015	11-0006	01/06/2011	ALIDO-MALANGGAM TODA
011	CORNELIO LIM	KAWASAKI	BUMBTG25552	MD2DDDUZZT W665429	0551	03/06/2015	11-0168	03/07/2011	ALIDO-MALANGGAM TODA
087	JAYSON I. LIMALI	KAWASAKI	DUMBSF-74617	MD2DDDUZZS WF44472	0584	03/04/2015	15-0146	03/04/2015	ALIDO-MALANGGAM TODA
039	MANUEL CASTRO	KAWASAKI	BC175AEA07952	BC175A-B05306	0586	02/10/2015	15-0082	02/10/2015	ALIDO-MALANGGAM TODA
037	MARIO CANTERAS	KAWASAKI	DUMBPM72579	MD2DDDUZZP WM166688	0786	07/01/2015	14-0272	01/24/2014	ALIDO-MALANGGAM TODA
103	RAFAEL MENDOZA	RACAL	RMC125TJRB00044880	RMC125TJRB00044880	1026	07/01/2015	11-0331	05/10/2011	ALIDO-MALANGGAM TODA
025	RAUL CABERTE	KAWASAKI	BR125BEB24881	BR125B-B24881	1201	03/12/2015	14-0310	01/28/2014	ALIDO-MALANGGAM TODA

12:58 AM 9/8/2015

Registration/Franchise Renewal

TriFTMIS Home

File Reports Drop List Log Certifications Settings About

Filter

Operator TODA TIN Plate no. Plate no. Body no.

Make Motor no. Chassis no. Franchise no.

NEXT FRANCHISE: 15-0532

Body No.	Name	Address	Make	Motor No.	Chassis No	Plate No.	TIN Plate No	Franchise No.	Franchise D...	TODA	Sticker...	Rema...

Registration / Franchise Renewal

TODA

From 9/ 8/2015

To 9/ 8/2015

1:01 AM 9/8/2015

TMTS-Viewer

1 (1 / 23)



BPLD-Tricycle Franchising City of Malolos Province of Bulacan



Franchise Renewal from 1/1/2015 to 9/8/2015

BODY NO	OP NAME	ADDRESS	MAKE	CHASSIS NO	TIN PLATE NO	FRANCHISE NO	TODA NAME	FRANCHISE	TIN PLATE
038	LEONIDA IGNACIO	BULIHAN	SUZUKI	GP100-303144	1758	15-0516	ALIDO-MALANGGAM TODA	08/13/2015	08/13/2015
017	RAUL ALIPIO	BULIHAN	YAMAHA	4PF-157349	0216	15-0403	ALIDO-MALANGGAM TODA	05/29/2015	05/29/2015
135	FE ESPINA	BULIHAN	KAWASAKI	MD2A21BZ9DW J50606	5349	15-0402	ALIDO-MALANGGAM TODA	05/28/2015	05/28/2015
088	ROBERTO F. LUNA	BULIHAN	RUSI	RWCLPIGT3E00 0095	3381	15-0187	ALIDO-MALANGGAM TODA	03/10/2015	03/10/2015
077	MICHAEL ANGELO C. JAVIER	BULIHAN	KAWASAKI	MD2DDDUZZS WB79206	1252	15-0176	ALIDO-MALANGGAM TODA	03/06/2015	03/06/2015
087	JAYSON I. UMALI	ALIDO	KAWASAKI	MD2DDDUZZS WF44472	0584	15-0146	ALIDO-MALANGGAM TODA	03/04/2015	03/04/2015
098	JUN S. ANTONINO	BULIHAN	KAWASAKI	BR125BB27529	3218	15-0127	ALIDO-MALANGGAM TODA	03/02/2015	03/02/2015
039	MANUEL CASTRO	MALANGGAM	KAWASAKI	BC175A-B05306	0586	15-0082	ALIDO-MALANGGAM	02/10/2015	02/10/2015

1 / 23

114.62%

1:01 AM 9/8/2015

TriFTMIS Home

File Reports Drop List Log Certifications Settings About

Filter

Operator TODA TIN Plate no. Plate no. Body no.

Make Motor no. Chassis no. Franchise no.

NEXT FRANCHISE: 15-0532

Body No.	Name	Address	Make	Motor No.	Chassis No	Plate No.	TIN Plate No	Franchise No.	Franchise D...	TODA	Sticker...	Rema...

Registration / Franchise Renewal

TODA ALIDO-MALANGGAM TODA

From 1/ 1/2015

To 9/ 8/2015

1:02 AM 9/8/2015

TMTS-Viewer



BPLD-Tricycle Franchising City of Malolos Province of Bulacan



Franchise Renewal from 1/1/2015 to 9/8/2015
ALIDO-MALANGGAM TODA

BODY NO	OP NAME	ADDRESS	MAKE	CHASSIS NO	FRANCHISE NO	TIN PLATE NO	FRANCHISE	TIN PLATE
038	LEONIDA IGNACIO	BULIHAN	SUZUKI	GP100-303144	15-0516	1758	08/13/2015	08/13/2015
017	RAUL ALIPIO	BULIHAN	YAMAHA	4PF-157349	15-0403	0216	05/29/2015	05/29/2015
135	FE ESPINA	BULIHAN	KAWASAKI	MD2A21829DWJ50606	15-0402	5349	05/28/2015	05/28/2015
088	ROBERTO F. LUNA	BULIHAN	RUSI	RWCLPGT3E000095	15-0187	3381	03/10/2015	03/10/2015
077	MICHAEL ANGELO C. JAVIER	BULIHAN	KAWASAKI	MD2DDUZZSWB79206	15-0176	1252	03/06/2015	03/06/2015
087	JAYSON I. UMALI	ALIDO	KAWASAKI	MD2DDUZZSWF44472	15-0146	0584	03/04/2015	03/04/2015
098	JUN S. ANTONINO	BULIHAN	KAWASAKI	BR125BB27529	15-0127	3218	03/02/2015	03/02/2015
039	MANUEL CASTRO	MALANGGAM	KAWASAKI	BC175A-B05306	15-0082	0586	02/10/2015	02/10/2015

(TOTAL COUNT: 8)

Windows taskbar: Search Windows, 114.62% zoom, 1:02 AM 9/8/2015

Noted Operators

TriFTMIS Home

File Reports Drop List Log Certifications Settings About

Filter

Operator TODA TIN Plate no. Plate no. Body no.

Make Motor no. Chassis no. Franchise no.

NEXT FRANCHISE: 15-0532

Body No.	Name	Address	Make	Motor No.	Chassis No	Plate No.	TIN Plate No	Franchise No.	Franchise D...	TODA	Sticker...	Rema...

Noted Operators

GENERATE

Windows taskbar: Search Windows, 1:03 AM 9/8/2015

TMTS-Viewer

1 (1 / 3)



BPLD-Tricycle Franchising City of Malolos Province of Bulacan



Noted Operators

BODY NO	OP NAME	ADDRESS	MAKE	CHASSIS NO	TIN PLATE NO	TODA NAME	ENTERED	RENEWED	REMARKS
087	ARISTEDIE TAYAO	BULIHAN	KAWASAKI	KC125E-B71536	3368	ALIDO-MALANGGAM TODA	12/14/2011	01/29/2014	DOUBLE
120	GLEN TIONGSON	SAN JUAN	KAWASAKI	BC175-B18294	3720	BROTHERHOOD TODA	01/25/2012	02/20/2014	REPLACEMENT LOST TP 0956
086	CYNTHIA BUSTILLOS	MABOLO	HONDA	KB509E093073	4017	BROTHERHOOD TODA	08/01/2012	01/30/2014	W/COF
016	EDUARDO PANGANIBAN	CANIOGAN	HONDA	KB509288799	3230	CABALICCAT-MAPUMA TODA	02/21/2012	03/11/2014	DOUBLE
048	CHRISTIAN MANAHAN	ANILAO	YAMAHA RS	B115E-015151	3755	CASS-TODA	03/01/2012	04/11/2014	DOUBLE
211	JACKELYN QUINAGORAN	MABOLO	SUZUKI	NE43C134488	3999	CBM-TODA	07/04/2013	05/26/2014	W/COF
038	BELEN DELA FUENTE	CAINGIN	SYM	LXMPCJLE6B0011980	4480	CBM-TODA	08/27/2013	04/28/2014	REPLACEMENT OF TP 1705
056	CORAZON PILAPIL	CAINGIN	CHONGQING	RMC125TJRB00004016	4811	CBM-TODA	12/02/2011	02/05/2014	LOST TP 1693
117	LETICIA M. MACUSPAG	CAINGIN	YAMAHA	4PF-138900	1358	CBM-TODA	07/19/2011	01/22/2014	CO NAVARRO CLEMENTE
087	MARCELINO LLANETA	MABOLO	KAWASAKI	MD2DDDUZZUWK173101	3235	CBM-TODA	02/16/2012	01/16/2014	DOUBLE
227	ALI EN CADRI	BULIHAN	HONDA	KB509274468	4185	CBM-TODA	01/18/2013	01/18/2014	W/COF

1 / 3

114.62%

1:03 AM 9/8/2015

TODA Masterlist

TMTS-Viewer

1 (1 / 2)



BPLD-Tricycle Franchising City of Malolos Province of Bulacan



List of TODAs

TODA NAME	ADDRESS
ALIDO-MALANGGAM TODA	
BALAYONG-TODA	
BBMC-TODA	
BROTHERHOOD TODA	
CABALICCAT-MAPUMA TODA	
CASS-TODA	
CBM-TODA	
CSJM-TODA	

1 / 2

162.17%

1:04 AM 9/8/2015

Summary Report

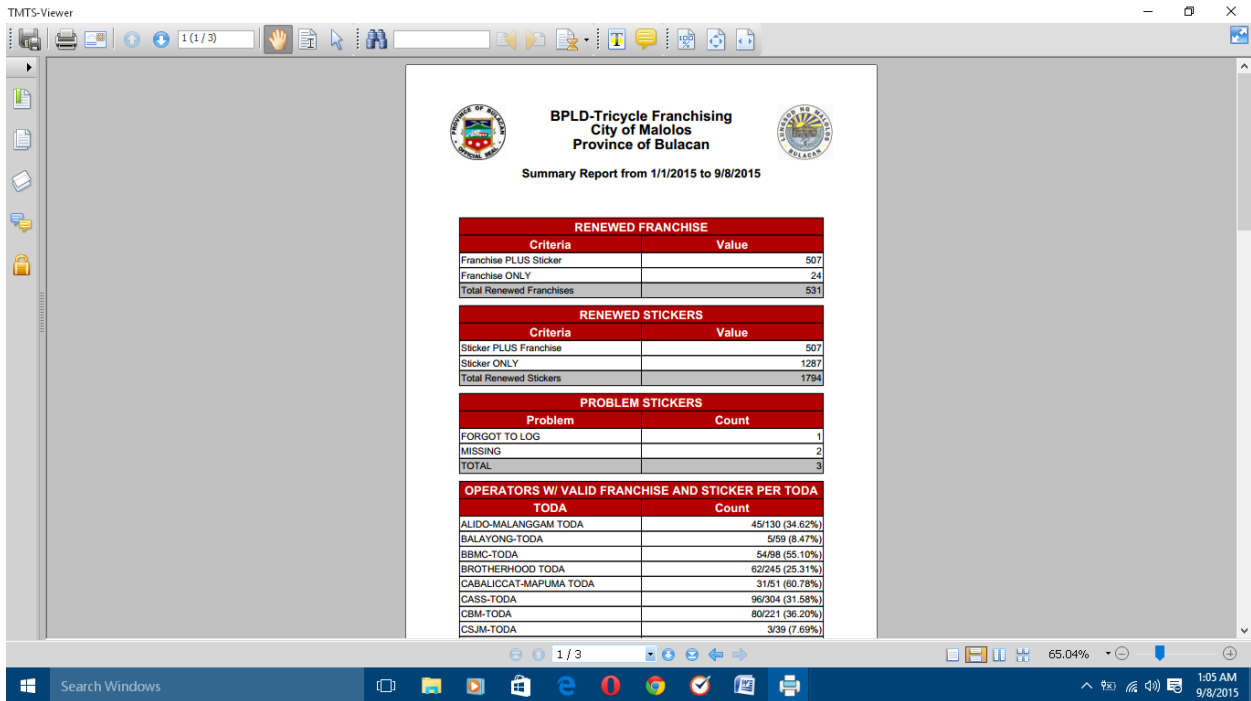
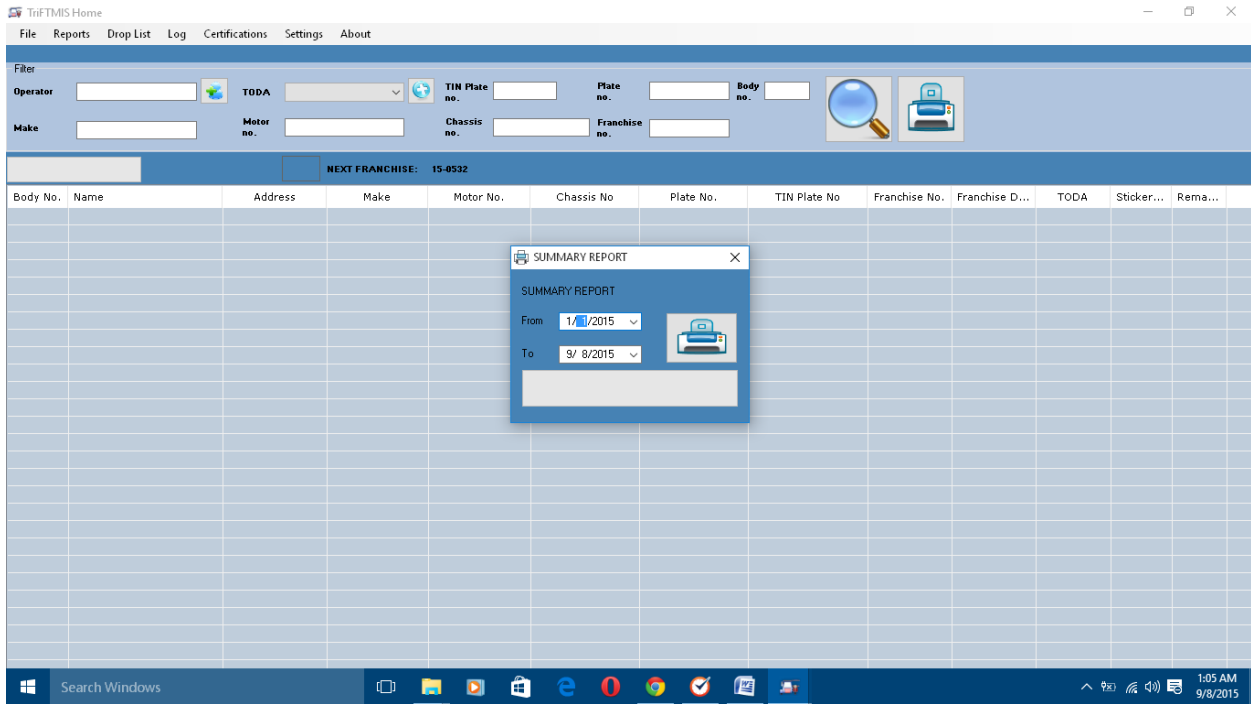

TMTS-Viewer

2 (2 / 3)

TODA	Count
GR-TODA	2057 (35.09%)
HHH-TODA	6/82 (7.32%)
IMC-HSA-TODA	1450 (28.00%)
KMC-TODA	1046 (21.74%)
LHM-TODA	37A24 (8.73%)
LMC-TODA	17121 (0.83%)
MALCS-TODA	1438 (36.84%)
MAMEN-TODA	48122 (39.34%)
MAMTODA	71177 (40.11%)
MASTDA-TODA	1899 (18.18%)
M-BUTRIODA	82197 (41.62%)
MCG-TODA	1980 (23.75%)
MCRS-TODA	742 (16.67%)
MCRS-TODA	1859 (30.51%)
MCS-TODA	6/64 (9.38%)
MC-TODA	1457 (24.56%)
MCTS-TODA	22/84 (26.19%)
MCVP-TODA	1751 (33.33%)
MGRB-TODA	32101 (31.68%)
MHPNHS-TODA	27/93 (29.03%)
MMC-TODA	6/27 (22.22%)
MMSITODA	102292 (34.93%)
MPGR-TODA	14101 (13.86%)
MPRB-TODA	2659 (44.07%)
MTMB-TODA	6/86 (9.30%)
NORTHALL-TODA	1341 (31.71%)
NORTHVILLE-S-TODA	7121 (5.79%)
NS-TODA	3/33 (9.09%)
PFM-TODA	3/65 (4.62%)
PI-TODA	19/224 (8.48%)
PMG-TODA	1734 (50.0%)
PMM-TODA	50131 (38.17%)
RGV-TODA	9/34 (26.47%)
RSM-TODA	69154 (44.81%)
SABTODA	18/61 (29.51%)
SATRIODA	1443 (32.56%)
SBMT-TODA	54110 (49.09%)

65.04%

1:06 AM 9/8/2015

TMTS-Viewer

3 (3 / 3)

TODA	Count
SICBM-TODA	72113 (83.72%)
SJCM-TODA	1543 (34.88%)
SMB-TODA	1132 (34.38%)
SMCSR-TODA	3176 (40.79%)
SMC-TODA	10108 (9.26%)
SMH-TODA	2676 (34.21%)
SOLID-ALLAT-TODA	3/65 (4.62%)
SPH-TODA	53/97 (54.64%)
SP-SITDA	58/146 (39.73%)
STM-TODA	42/94 (44.68%)
SUDABULI-TODA	33/141 (23.40%)
TEX-TODA	5/74 (6.76%)
TM-TODA	8/70 (11.43%)
US-TODA	2/19 (10.53%)
VALMENA-TODA	62/133 (61.85%)
TOTAL FROM 65 TODAs	18446453 (28.58%)

DROPPING	
Reason	Count
CARNAPPED	2
CHANGED	4
CHANGED FOR PRIVATE USE	65
CHANGED TO PRIVATE USE	2
CHANGED UNIT	1
REPOSSESSED	27
SOLD AS PER ATTACHED DEED OF SALE	44
TRANSFERRED TO ANOTHER MUNICIPALITY/FRANCHISING AREA	1
TRANSFERRED TO LIVING HUSBAND	1
TRANSFERRED TO OTHER MUNICIPALITY	1
TRANSFERRED TO OTHER MUNICIPALITY/FRANCHISING AREA	51
TRANSFERRED TO WIFE	2
UNSERVICEABLE	53
TOTAL	254

65.04%

1:06 AM 9/8/2015

Tin Plate Status List

BODY NO	OPERATOR	MOTOR NO	CHASSIS NO	TIN PLATE NO	FRANCHISE NO	FRANCHISE DATE	TIN PLATE DATE	VALIDITY	STATUS	TODA NAME
038	LEONIDA IGNACIO	E102146419	GP100-303144	1758	15-0516	08/13/2015	08/13/2015		Active	ALIDO-MALANGGAM TODA
017	RAUL ALIPIO	4PF-157349	4PF-157349	0216	15-0403	05/29/2015	05/29/2015	05/29/2016	Active	ALIDO-MALANGGAM TODA
135	FE ESPINA	PFZWDJ07741	MD2A21B29D WJ55958	5349	15-0402	05/28/2015	05/28/2015	05/28/2016	Active	ALIDO-MALANGGAM TODA
088	ROBERTO F. LUÑA	RW157FM1Y0 0095	RWCLP1GT3E 90095	3381	15-0187	03/10/2015	03/10/2015	03/10/2016	Active	ALIDO-MALANGGAM TODA
077	MICHAEL ANGELO C. JAVIER	DUMBSB7986 0	MD2DDDUZ23 WB79206	1252	15-0176	03/06/2015	03/06/2015	03/06/2016	Active	ALIDO-MALANGGAM TODA
087	JAYSON I. UMALI	DUMBSF-74617	MD2DDDUZ23 WF44472	0584	15-0146	03/04/2015	03/04/2015	03/04/2016	Active	ALIDO-MALANGGAM TODA
098	JUN S. ANTONINO	BR125BE8275 29	BR125BB2752 9	3218	15-0127	03/02/2015	03/02/2015	03/02/2016	Active	ALIDO-MALANGGAM TODA
039	MANUEL CASTRO	BC175AEAD79 52	BC175A-805306	0586	15-0082	02/10/2015	02/10/2015	02/10/2016	Active	ALIDO-MALANGGAM TODA
060	VICTOR SANTOS	5RE-020953	5RE-020953	1841	14-1167	09/25/2014	09/25/2014	09/25/2015	Active	ALIDO-MALANGGAM TODA
064	FERNANDO MILO	KC10E096079P H	TMX96782479	2338	14-1032	06/25/2014	06/03/2015	06/03/2016	Active	ALIDO-MALANGGAM TODA
099	RENATO ADRIANO / LEONIDA IGNACIO	198FM1282N2 6560	LC8PCJ061L0 018145	4995	14-0740	02/26/2014	05/25/2015	05/25/2016	Active	ALIDO-MALANGGAM TODA

TriFTMIS Home

File Reports Drop List Log Certifications Settings About

Filter

Operator TODA TIN Plate no. Plate no. Body no.

Make Motor no. Chassis no. Franchise no.

NEXT FRANCHISE: 15-0532

Body No.	Name	Address	Make	Motor No.	Chassis No.	Plate No.	TIN Plate No.	Franchise No.	Franchise D...	TODA	Sticker...	Rema...
----------	------	---------	------	-----------	-------------	-----------	---------------	---------------	----------------	------	------------	---------

Tin Plate Status List

TODA: ALIDO-MALANGGAM TODA

From: 1/ 1/2014

To: 9/ 8/2015

Search Windows

1:09 AM 9/8/2015

TMTS-Viewer

1 (1 / 9)



**BPLD-Tricycle Franchising
City of Malolos
Province of Bulacan**



**Tin Plate Status List from 1/1/2014 to 9/8/2015
ALIDO-MALANGGAM TODA**

BODY NO	OPERATOR	MOTOR NO	CHASSIS NO	TIN PLATE NO	FRANCHISE NO	FRANCHISE DATE	TIN PLATE DATE	VALIDITY	STATUS
038	LEONIDA IGNACIO	E102146419	GP100-303144	1758	15-0516	08/13/2015	08/13/2015	08/13/2016	Active
017	RAUL ALIPIO	4PF-157349	4PF-157349	0216	15-0403	05/29/2015	05/29/2015	05/29/2016	Active
135	FE ESPINA	PFZWDJ07741	MD2A21BZ9DWJ50606	5349	15-0402	05/28/2015	05/28/2015	05/28/2016	Active
088	ROBERTO F. LUNA	RW157FMIIY000095	RWCLPIGT3E000095	3381	15-0187	03/10/2015	03/10/2015	03/10/2016	Active
077	MICHAEL ANGELO C. JAVIER	DUMBSB79860	MD2DDDUZZS W679206	1252	15-0176	03/06/2015	03/06/2015	03/06/2016	Active
087	JAYSON I. UMALI	DUMBSF-74617	MD2DDDUZZS WF44472	0584	15-0146	03/04/2015	03/04/2015	03/04/2016	Active
098	JUN S. ANTONINO	BR125BE27529	BR125BB27529	3218	15-0127	03/02/2015	03/02/2015	03/02/2016	Active
039	MANUEL CASTRO	BC175AEA07952	BC175A-B05306	0586	15-0082	02/10/2015	02/10/2015	02/10/2016	Active
060	VICTOR SANTOS	5RE-020953	5RE-020953	1841	14-1167	09/25/2014	09/25/2014	09/25/2015	Active

1 / 5

114.62%

Search Windows

1:08 AM 9/8/2015

Franchise Status List

BODY NO	OPERATOR	MOTOR NO	CHASSIS NO	TIN PLATE NO	FRANCHISE NO	FRANCHISE DATE	VALIDITY	STATUS	TODA NAME
038	LEONIDA IGNACIO	E102146419	GP100-303144	1758	15-0516	08/13/2015	08/13/2020	Active	ALIDO-MALANGGAM TODA
017	RAUL ALIPIO	4PF-157349	4PF-157349	0216	15-0403	05/28/2015	05/28/2020	Active	ALIDO-MALANGGAM TODA
135	FE ESPINA	PFZWDJ07741	MD2A31B29DW J50606	5349	15-0402	05/28/2015	05/28/2020	Active	ALIDO-MALANGGAM TODA
088	ROBERTO F. LUNA	RW157FMIV000 095	RW157FMIV000 0095	3381	15-0187	03/10/2015	03/10/2020	Active	ALIDO-MALANGGAM TODA
077	MICHAEL ANGELO C. JAVIER	DUMBSB79860	MD2DDDUZZS WB79206	1252	15-0176	03/06/2015	03/06/2020	Active	ALIDO-MALANGGAM TODA
087	JAYSON I. UMALI	DUMBSF-74617	MD2DDDUZZS WF44472	0584	15-0146	03/04/2015	03/04/2020	Active	ALIDO-MALANGGAM TODA
098	JUN S. ANTONINO	BR1258E2752 9	BR1258E27529	3218	15-0127	03/02/2015	03/02/2020	Active	ALIDO-MALANGGAM TODA
039	MANUEL CASTRO	BC175AE0795 7	BC175A-805306	0586	15-0082	02/10/2015	02/10/2020	Active	ALIDO-MALANGGAM TODA
110	ROSENDO GALOLO	KB509E362508	KB509362582	4829	14-1470	02/06/2014	02/06/2019	Active	ALIDO-MALANGGAM TODA
060	VICTOR SANTOS	5RE-020953	5RE-020953	1841	14-1167	09/25/2014	09/25/2019	Active	ALIDO-MALANGGAM TODA
081	VISITACION CADAVEZ	RW157FMI-IA060872	RW157FMI-IA060872	4766	14-1130	09/04/2014	09/04/2019	Active	ALIDO-MALANGGAM TODA
064	FERNANDO MILO	KC10E06079PH	TMX96782479	2338	14-1032	06/25/2014	06/25/2019	Active	ALIDO-MALANGGAM TODA

TriFTMIS Home

File Reports Drop List Log Certifications Settings About

Filter

Operator TODA TIN Plate no. Plate no. Body no.

Make Motor no. Chassis no. Franchise no.

NEXT FRANCHISE: 15-0532

Body No.	Name	Address	Make	Motor No.	Chassis No.	Plate No.	TIN Plate No.	Franchise No.	Franchise D...	TODA	Sticker...	Rema...
<div style="border: 1px solid black; padding: 5px; width: fit-content; margin: 10px auto;"> <p>Franchise Status List</p> <p>TODA ALIDO-MALANGGAM TODA</p> <p>From 1/ 1/2010</p> <p>To 9/ 8/2015</p> </div>												

Search Windows 1:15 AM 9/8/2015

TMTS-Viewer

1 (4/5)



BPLD-Tricycle Franchising City of Malolos Province of Bulacan



Franchise Status List from 1/1/2010 to 9/8/2015

ALIDO-MALANGGAM TODA

BODY NO	OPERATOR	MOTOR NO	CHASSIS NO	TIN PLATE NO	FRANCHISE NO	FRANCHISE DATE	VALIDITY	STATUS
038	LEONIDA IGNACIO	E102146419	GP100-303144	1758	15-0516	08/13/2015	08/13/2020	Active
017	RAUL ALPIPO	4PF-157349	4PF-157349	0216	15-0403	05/29/2015	05/29/2020	Active
135	FE ESPINA	PFZWDJ07741	MD2A21B290WJ5 0606	5349	15-0402	05/28/2015	05/28/2020	Active
088	ROBERTO F. LUNA	RW157FMIIY0000 95	RWCLPIGT3E000 095	3381	15-0187	03/10/2015	03/10/2020	Active
077	MICHAEL ANGELO C. JAVIER	DUMBSB79860	MD2DDUZZ5WB 79209	1252	15-0176	03/06/2015	03/06/2020	Active
087	JAYSON I. UMALI	DUMBSF-74617	MD2DDUZZ5WF 44472	0584	15-0146	03/04/2015	03/04/2020	Active
098	JUN S. ANTONINO	BR125BEB27529	BR125BB27529	3218	15-0127	03/02/2015	03/02/2020	Active
039	MANUEL CASTRO	BC175AEA07952	BC175A-B03306	0586	15-0082	02/10/2015	02/10/2020	Active
110	ROSENDO GALOLO	KB509E362508	KB509E362582	4829	14-1470	02/06/2014	02/06/2019	Active
060	VICTOR SANTOS	SRE-020953	SRE-020953	1841	14-1167	09/25/2014	09/25/2019	Active
081	VISITACION CADAVEZ	RW157FMIIA060872	RW157FMIIA060872	4766	14-1130	09/04/2014	09/04/2019	Active
064	FERNANDO MILO	KC10E06079PH	TLX96782479	2338	14-1032	06/25/2014	06/25/2019	Active
026	EDWARD IAN SANTOS	KB509E485082	KB509E485082	5096	14-0906	04/14/2014	04/14/2019	Active
073	AIRFFN PFI AYO	KYY30F0873R	KYY30F0873R	3325	14-0888	04/03/2014	04/03/2019	Active

Search Windows 1:14 AM 9/8/2015

Graphs

The screenshot shows the TriFTMIS Home application window. The 'Reports' menu is open, displaying the following options:

- TIN Plate Renewal by date (Alt+T)
- Registration / Franchise Renewal (Alt+F)
- Noted Operators (Alt+N)
- Drop List (Alt+D)
- TODA Master List (Alt+O)
- Summary Report (Alt+S)
- TIN Plate Status List (Ctrl+Shift+T)
- Franchise Status List (Ctrl+Shift+F)
- Problem Stickers (Ctrl+Shift+P)
- Graphs (highlighted)

The 'Graphs' sub-menu is also open, showing the following options:

- Tin Plate Renewal Per Month
- Franchise Renewal Per Month
- Dropping Per Month
- Transactions Per Month

The main interface includes a search bar with fields for TIN Plate no., Plate no., Body no., Chassis no., and Franchise no. Below the search bar, it displays 'NEXT FRANCHISE: 15-0532'. A table with the following columns is visible:

Make	Motor No.	Chassis No	Plate No.	TIN Plate No	Franchise No.	Franchise D...	TODA	Sticker...	Rema...

The Windows taskbar at the bottom shows the system time as 1:53 PM on 9/15/2015.

Tin Plate Renewal Per Month

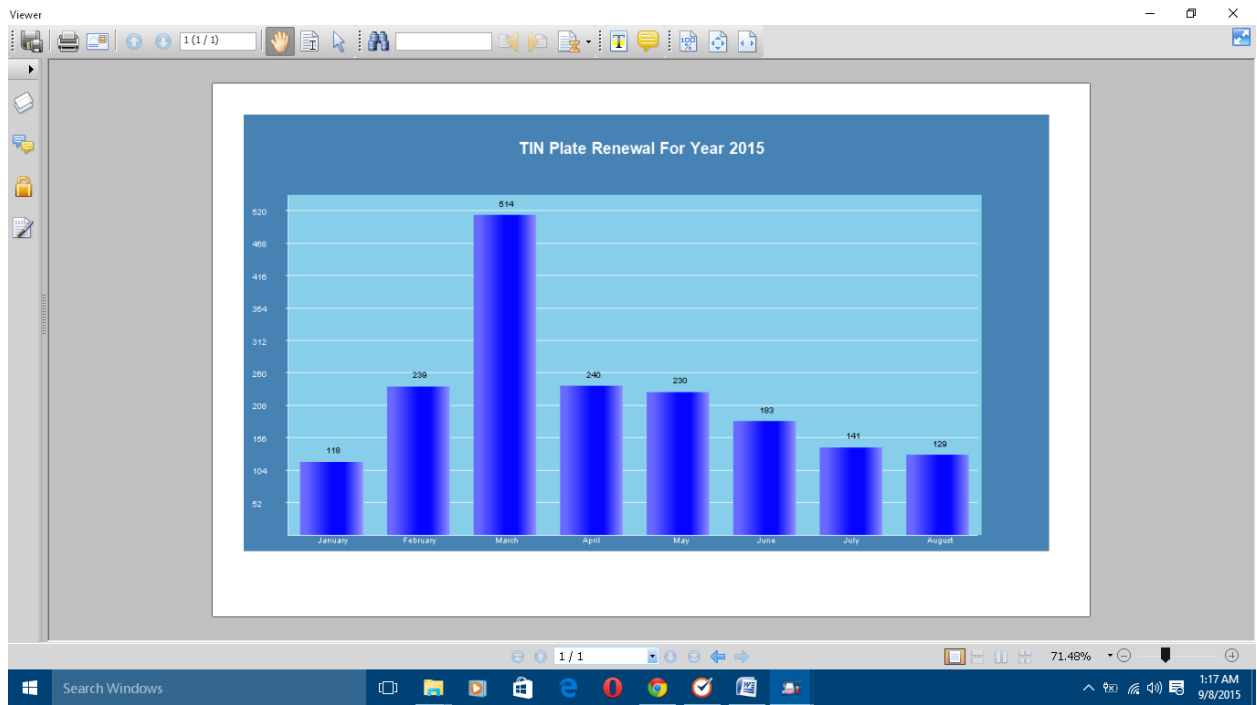

Franchise Renewal Per Month

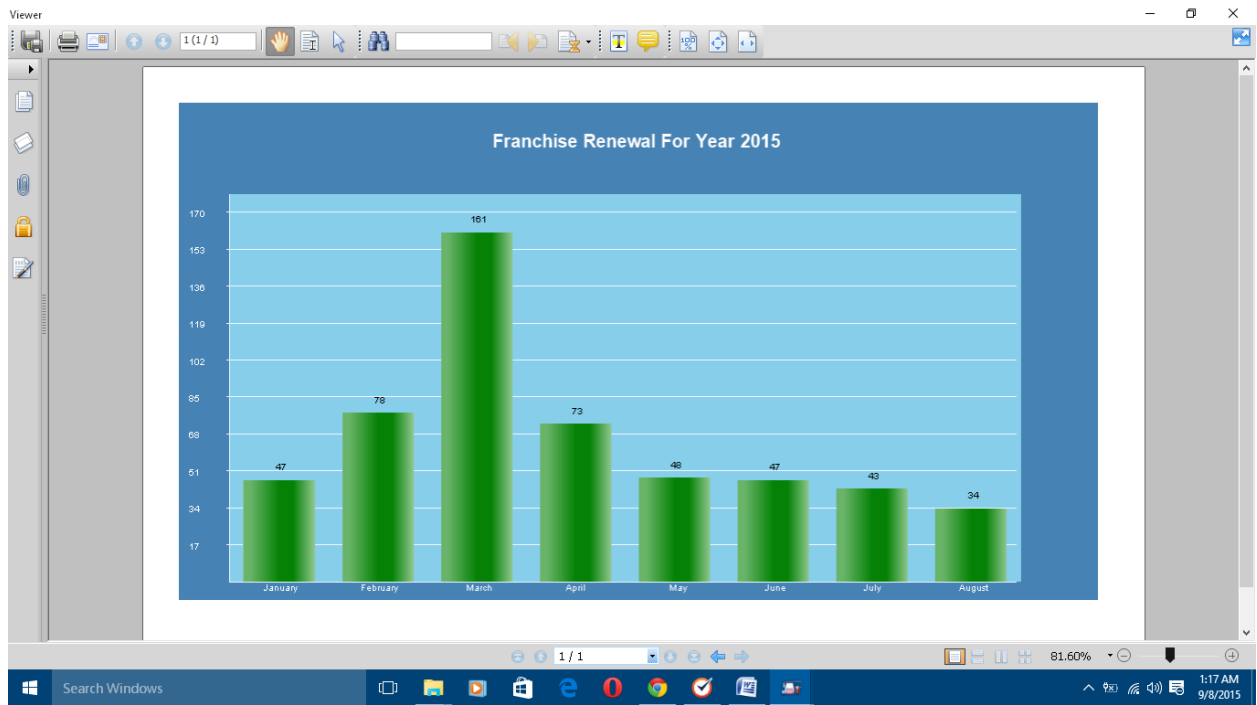
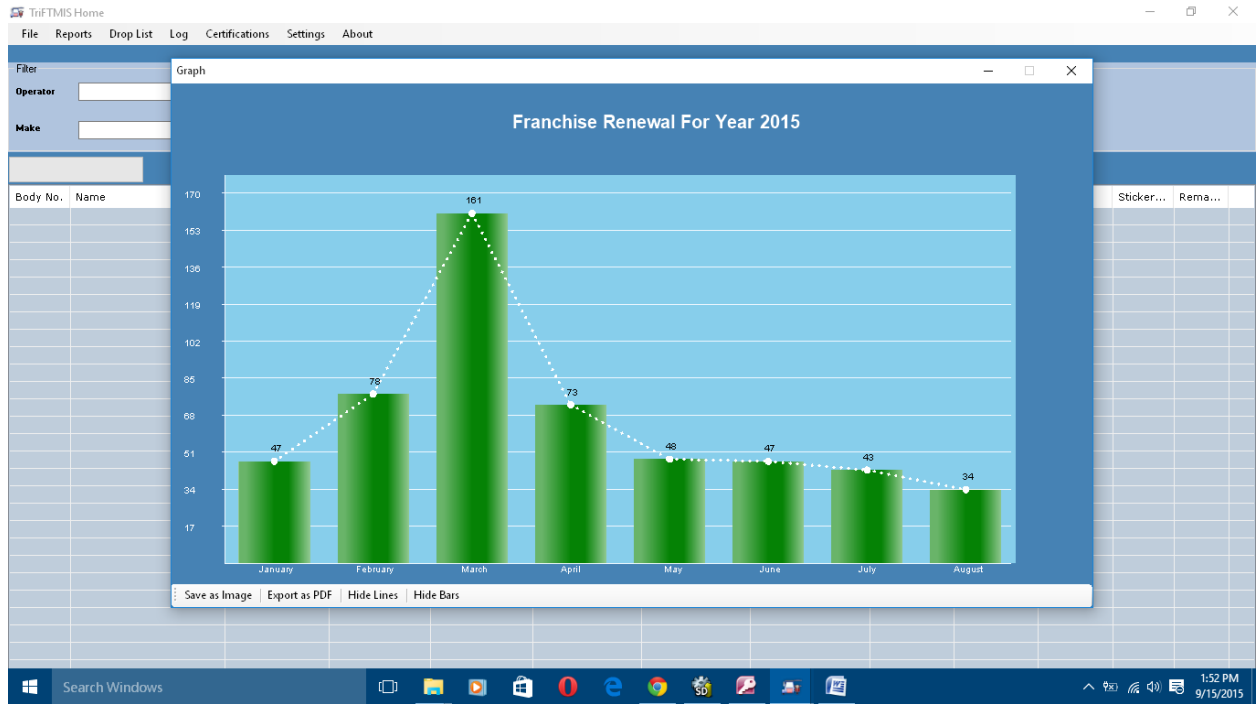

Dropping Per Month

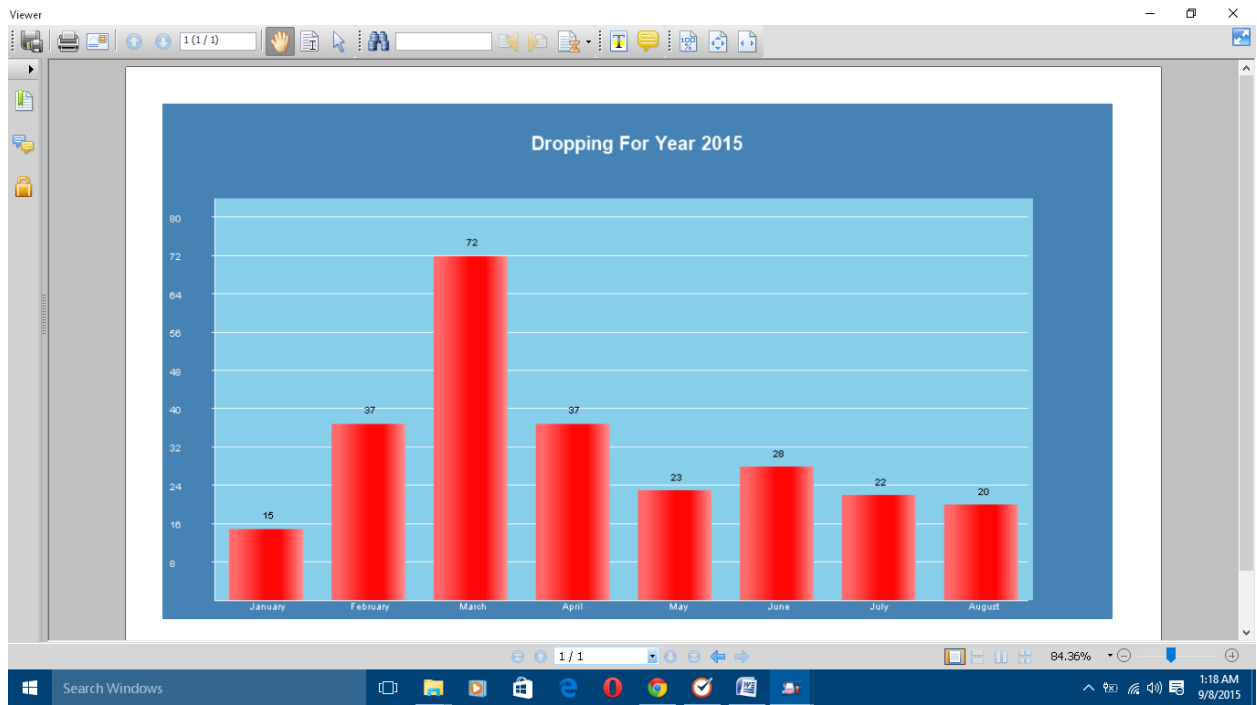
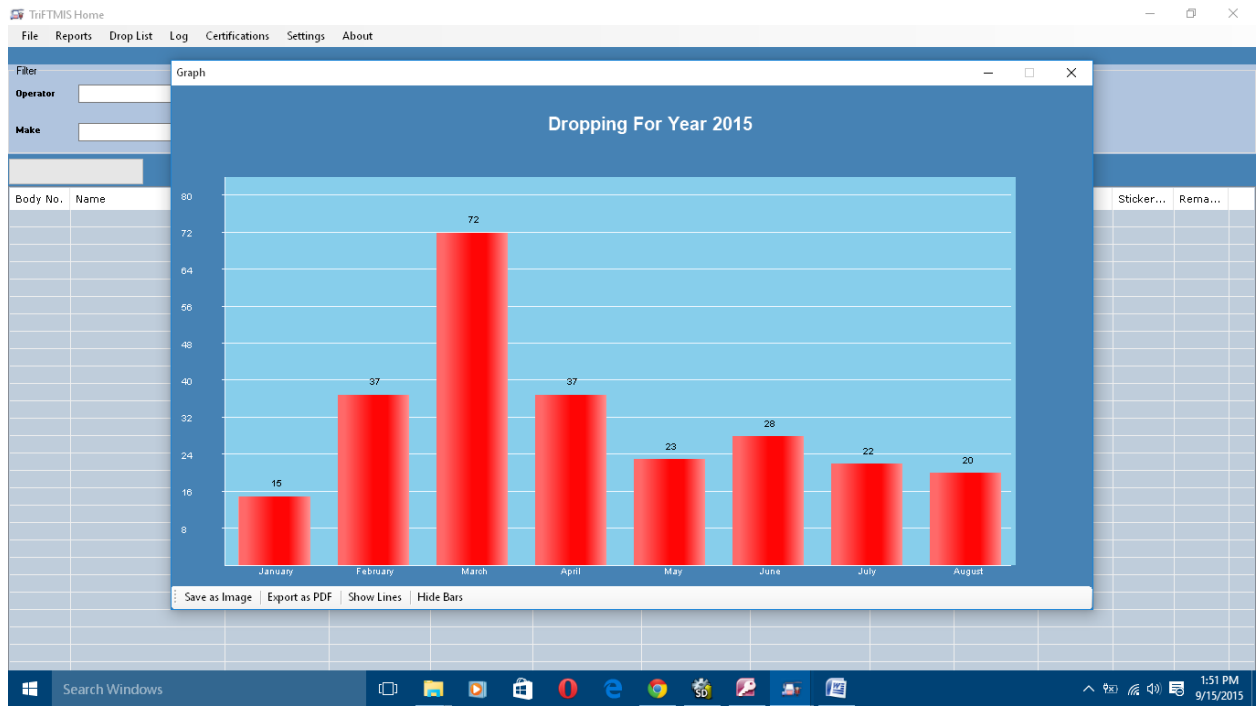

Transactions Per Month

